

CS

312.0994

AUS

C

CENSUS OF THE COMMONWEALTH OF AUSTRALIA

30 JUNE 1966

CENSUS BULLETIN No. 1.8

**POPULATION AND DWELLINGS IN LOCAL GOVERNMENT
AREAS**

NEW SOUTH WALES



**COMMONWEALTH BUREAU OF CENSUS AND STATISTICS
CANBERRA, AUSTRALIA**

COMMONWEALTH BUREAU OF CENSUS AND STATISTICS

CANBERRA, AUSTRALIA

To be treated as strictly CONFIDENTIAL and NOT to be published, broadcast or cabled before 6 P.M. on THURSDAY 13 MARCH 1969

CENSUS OF THE COMMONWEALTH OF AUSTRALIA

30 JUNE 1966

CENSUS BULLETIN NO. 1,8 - POPULATION AND DWELLINGS, LOCAL GOVERNMENT

AREAS AND URBAN CENTRES ; NEW SOUTH WALES

CONTENTS

<u>Table</u>		<u>Page</u>
..	Introduction	2
..	Explanatory Notes	3
1.	Index of Local Government Areas (with population, occupied dwellings and area) : Census, 30 June 1966	5
2.	Population, Urban Centres (showing local government area components) Censuses, 1961 and 1966	9
3.	Population and Dwellings, Local Government Areas (showing Metropolitan, other urban and rural components) : Censuses 1961 and 1966	15
4.	Population, Urban Centres with population of 5,000 and over Censuses, 1961 and 1966	42
5.	Urban Centres, Number and Population in size groups : Censuses 1961 and 1966	44
	List of 1966 Census Publications issued	45

Maps -

- .. Index to Statistical Divisions
 - No. 1. Sydney Statistical Division
 - No. 2. North Coast and Northern Tableland Statistical Divisions
 - No. 3. Hunter and Manning Statistical Division
 - No. 3A. Newcastle Statistical District
 - No. 4. South Coast and Southern Tableland Statistical Divisions
 - No. 4A. Wollongong Statistical District
 - No. 5. North Central Plain and North Western Slope Statistical Divisions
 - No. 6. Central Western Slope and Central Tableland Statistical Divisions
 - No. 7. South Western Slope Statistical Division
 - No. 8. Riverina Statistical Division
 - No. 9. Western and Central Plain Statistical Divisions
 - No.10. Urban Broken Hill and Urban Albury-Wodonga
-

Introduction

Statistics of the characteristics of the population and of dwellings as compiled from Householder's Schedules of the Census of 30 June 1966 are being issued progressively in mimeographed bulletins for each State and Territory.

Each bulletin will be allotted a two-figure code (e.g. 1.8). The first digit identifies the State and Territory concerned and follows the order used in Bureau publications, namely:

- 1 - New South Wales;
- 2 - Victoria;
- 3 - Queensland;
- 4 - South Australia;
- 5 - Western Australia;
- 6 - Tasmania;
- 7 - Northern Territory;
- 8 - Australian Capital Territory; and
- 9 - Australia

The second digit identifies the content of the bulletin, as follows:

1. Summary of population;
2. Summary of dwellings;
3. Ages of the population according to marital status;
4. Ages of the population according to industry;
5. Birthplaces of the overseas born population according to nationality;
6. Occupational status of the population according to industry;
7. Occupational status of the population according to age and marital status;
8. Population and dwellings in local government areas.

A list of the 1966 Census bulletins so far issued is contained on page 45.

Additional bulletins containing further cross-classifications and more detailed geographical data will be issued for Australia as a whole in the near future.

The figures in this bulletin are final. At this stage only details of total occupied and unoccupied dwellings are available; details of the numbers of private and non-private dwellings in local government areas will be issued at a later date.

All tables in this bulletin exclude particulars of full-blood Aborigines and dwellings occupied solely by them. A statement containing details of the Aboriginal population enumerated at the 1966 Census was issued on 27 November 1967. An additional publication containing details of the characteristics of the Aboriginal population is in preparation and will be issued shortly.

Persons having diplomatic immunity (diplomatic and home-based staff of diplomatic missions, and their families) are not included. Dwellings occupied by persons having diplomatic immunity have also been excluded.

Although careful efforts are made to keep errors in the Census to a minimum, the large and complex task of processing Census data invariably results in minor discrepancies between the Census results produced at different stages of the Census programme. Because of the complexity of processing, and the fact that tabulations are produced progressively, it is frequently not practicable to rectify such small discrepancies. Consequently, some differences will be evident between tables included in a particular Census publication, as well as between a particular Census publication and previous publications. In all such cases the differences are small (generally no more than .02%) and in no way affect the general validity of the Census results.

Any discrepancies in the addition of percentages to totals within tables in this bulletin are due to rounding.

Explanatory Notes

For the purpose of presenting population and dwelling statistics obtained at the Census of 30 June 1966, new concepts have been adopted for the delimitation of Metropolitan and other urban centres. These are described in detail in Field Count Statement No. 4 - Population : Principal Urban Centres of Australia. Because of practical difficulties (notably lack of time to carry out an extensive examination of each area in order to re-design suitable collector's districts) the new criteria have at present been uniformly applied only to urban centres within the capital city statistical divisions and the statistical districts, to other urban centres with a population of 30,000 or more and to a few smaller centres (Katoomba-Wentworth Falls, Lawson-Hazelbrook and urban centres in the Shires of Wyong and Gosford in New South Wales; Moe-Yallourn in Victoria; Cairns in Queensland and Kalgoorlie in Western Australia). It is proposed to extend the application of the new criteria to smaller centres in future Censuses.

Briefly the new concepts, which, as explained above, have in general only been applied to the larger urban centres, are as follows:-

- (i) Population clusters of 1,000 or more persons having a minimum density of 500 persons per square mile shall be designated "Urban". This density shall be determined for each census collector's district (the smallest geographical area available). Additionally, some areas of lower population and/or density shall be classified as "Urban" on other grounds (e.g. holiday areas, industrial areas).
- (ii) Around each principal urban centre with a population of 75,000 or more two boundaries shall be drawn. The outer boundary shall circumscribe the area which is expected to be in close economic and social contact with the principal urban centre for the next two or three decades. These areas shall be designated STATISTICAL DIVISIONS (for State capital cities) or STATISTICAL DISTRICTS (for Canberra, Newcastle, Wollongong and Geelong).

The inner boundary shall delimit the principal urban centre itself. It shall be a moving boundary, which from Census to Census, as urbanisation proceeds, will move outwards to encompass peripheral development. For capital cities, the principal urban centre encompassed by the inner boundary shall be designated the "METROPOLITAN AREA".

- (iii) Other urban centres shall be described by name as "URBAN _____".

2. For urban centres not yet delimited by the new criteria, the following procedures were used:-

- (i) Municipalities, cities, towns and boroughs of 1,000 population and over have been classified as urban (except where they contain a very large rural component, in which case the urban centres have been delimited from aerial photographs or by field inspection). Where extensive urban development is known to extend beyond the boundary the extension has been regarded as an integral part of the urban centre and so included.
- (ii) Other urban centres have been intensively examined on the most recent aerial photographs available and the boundaries set as closely as possible to the periphery of the built-up area without regard to local government boundaries. The greater availability of recent aerial photographs in 1966 than in 1961 has enabled more meaningful boundaries to be delineated for many small urban centres.

3. Comparable population data for the 1961 Census have been prepared using the new concepts although, because 1961 collector's districts were not especially designed for this purpose, some estimations have had to be made.

4. Comparable dwelling data for the 1961 Census, using the same concepts, are not yet available for all urban centres. The 1961 figures shown in this bulletin have been adjusted only to take account of local government area boundary changes which have occurred since the 1961 Census.

5. Where, through growth or decline, an urban centre at one Census was non-urban at the other, figures for both Censuses have been shown where available for comparison, the non-urban figure being in brackets.

6. In some instances, urban centres may extend across State boundaries. Examples are Gold Coast, which includes Tweed Heads, Albury-Wodonga and a number of smaller urban centres along the River Murray. In such cases, State tables include only that part of the urban centre situated within the State, the population of the whole urban centre being shown in a footnote.

7. A statement of the procedure used to obtain details of dwellings at the 1966 Census is contained on page 3 of Census Bulletin 9.2 (Interim) - "Summary of Dwellings, Australia".

8. Throughout this statement the following abbreviations have been used:

(C) - City; (M) - Municipality; (S) - Shire; n.a. - not available.

TABLE 1. - INDEX OF LOCAL GOVERNMENT AREAS : NEW SOUTH WALES, CENSUS, 1966

Local Government Area	Area (sq. miles)	Census, 30 June 1966		Page reference Table 3
		Total population	Occupied dwellings	
Abercrombie (S)	898.13	2,653	676	27
Albury (C)	33.35	25,112	6,836	32
Armidale (C)	7.66	14,984	3,313	26
Ashfield (M)	3.20	41,933	13,438	15
Ashford (S)	2,188.28	2,930	784	30
Auburn (M)	12.18	48,691	13,462	15
Ballina (M)	8.99	4,931	1,462	18
Balrenalld (S)	8,269.73	2,925	718	38
Bankstown (M)	30.03	159,981	40,849	15
Barraba (S)	1,187.12	2,815	802	30
Bathurst (C)	11.38	17,222	4,422	27
Baulkham Hills (S)	147.10	33,499	8,749	15
Bega (M)	3.95	3,925	1,096	24
Bellingen (S)	619.53	6,656	1,840	18
Berrigan (S)	791.00	6,641	1,661	36
Bibbenluke (S)	1,521.00	2,220	631	29
Bingara (S)	1,104.01	2,744	761	30
Blacktown (M)	99.56	111,488	26,780	15
Bland (S)	3,265.20	8,658	2,295	32
Blaxland (S)	1,325.61	7,204	2,002	27
Blue Mountains (C)	542.40	30,731	9,682	15, 27
Bogan (S)	5,636.44	1,566	437	35, 38
Bombala (M)	2.05	1,495	408	29
Booolooroo (S)	3,204.00	3,867	989	34
Boomi (S)	3,654.00	2,654	723	34
Boorowa (S)	1,003.83	3,253	887	33
Boree (S)	870.62	5,651	1,566	31
Botany (M)	6.91	31,871	9,315	15
Bowral (M)	11.54	5,210	1,437	24
Brewarrina (S)	7,287.50	2,929	704	38
Broken Hill (C)	26.15	30,036	8,298	38
Burrangong (S)	1,025.42	4,180	1,121	33
Burwood (M)	2.80	31,843	9,571	15
Byron (S)	215.00	7,972	2,309	18
Camden (M)	79.58	8,661	2,272	15
Campbelltown (M)	120.38	25,695	6,166	15
Canobolas (S)	636.24	5,641	1,183	27
Canterbury (M)	12.89	115,802	34,575	16
Carrathool (S)	7,326.56	4,057	995	36, 38
Casino (M)	6.17	8,502	2,303	18
Central Darling (S)	19,843.75	3,566	915	38
Cessnock, Greater (C)	753.14	34,515	10,208	20, 21
Cobar (S)	17,085.16	4,890	1,208	38
Cockburn (S)	1,071.36	4,671	1,230	30
Coff's Harbour (S)	365.39	15,034	4,242	18
Colo (S)	1,021.59	6,062	1,766	27
Conargo (S)	1,443.00	2,033	495	36
Concord (M)	4.18	27,037	7,762	16
Condobolin (M)	47.16	3,571	922	35
Coolah (S)	1,865.98	4,646	1,290	27, 31
Coolamon (S)	936.00	4,908	1,301	36
Cooma (M)	9.86	9,103	2,216	29
Coonabarabran (S)	2,963.00	7,410	1,958	34
Coonamble (S)	4,063.73	6,807	1,741	35
Cootamundra (M)	4.70	6,219	1,678	33
Copmanhurst (S)	1,209.56	2,400	672	18
Corowa (S)	846.61	5,460	1,505	36
Cowra (M)	8.88	7,076	1,953	27
Crookwell (S)	1,328.00	5,502	1,467	28
Cudgegong (S)	2,115.63	5,244	1,514	28
Culcairn (S)	610.35	4,361	1,199	36
Darling (S)	16,646.91	4,904	1,215	38
Demondrille (S)	711.13	2,552	645	33
Deniliquin (M)	50.00	6,239	1,655	36

TABLE 1. - INDEX OF LOCAL GOVERNMENT AREAS : NEW SOUTH WALES, CENSUS, 1966 - continued

Local Government Area	Area (sq. miles)	Census, 30 June 1966		Page reference Table 3
		Total population	Occupied dwellings	
Drummoyne (M)	3.10	30,630	9,710	16
Dubbo (M)	7.75	15,561	4,017	31
Dumaresq (S)	1,614.74	3,107	847	26
Dungog (S)	860.71	5,950	1,744	21
Eurobodalla (S)	1,309.00	7,078	2,087	24
Fairfield (M)	37.17	101,226	24,714	16
Forbes (M)	15.78	7,369	1,863	31
Gilgandra (S)	1,640.00	5,202	1,320	31
Glen Innes (M)	26.61	5,737	1,600	26
Gloucester (S)	1,126.81	4,190	1,180	22
Goobang (S)	2,236.98	5,005	1,301	32
Goodradigbee (S)	1,307.89	2,813	781	29
Gosford (S)	393.64	42,880	14,278	22
Goulburn (C)	20.79	20,871	5,081	29
Grafton (C)	30.96	15,951	4,387	18
Grenfell (M)	5.05	2,377	679	33
Gundagai (S)	945.00	4,606	1,209	33
Gundurimba (S)	175.38	2,778	711	18
Gunnedah (M)	8.34	7,507	1,980	30
Gunning (S)	849.00	2,094	596	29
Guyra (S)	1,687.53	5,124	1,420	26
Hastings (S)	1,420.30	10,594	2,925	22
Hay (S)	4,416.42	4,180	1,088	36, 38
Holbrook (S)	1,000.00	2,718	756	33
Holroyd (M)	15.04	65,823	17,305	16
Hornsby (S)	198.00	81,170	22,074	16
Hume (S)	749.75	3,131	847	33
Hunter's Hill (M)	2.21	14,233	3,763	16
Hurstville (M)	9.56	64,851	18,564	16
Illabo (S)	781.00	1,979	517	33
Imlay (S)	1,372.00	5,641	1,571	25
Inverell (M)	18.13	8,413	2,356	26
Jemalong (S)	1,804.00	3,676	929	32
Jerilderie (S)	1,312.69	2,388	594	36
Jindalee (S)	583.25	2,124	556	33
Junee (M)	8.63	3,904	1,050	33
Kempsey (M)	4.64	8,181	2,245	18
Kiama (M)	98.85	5,865	1,723	24
Kogarah (M)	7.51	47,654	14,385	16
Ku-ring-gai (M)	31.62	86,876	24,008	16
Kyeamba (S)	1,034.30	5,648	1,064	33
Kyogle (S)	1,342.00	9,391	2,451	18
Lachlan (S)	5,883.00	5,819	1,522	35
Lake Macquarie (S)	289.10	107,461	29,059	20
Lane Cove (M)	4.01	25,109	7,819	16
Leeton (S)	436.93	10,956	2,751	37
Leichhardt (M)	3.87	59,325	17,773	16
Lismore (C)	17.50	19,734	5,247	18
Lithgow (C)	13.75	12,811	3,761	28
Liverpool (C)	121.17	68,959	14,734	16
Liverpool Plains (S)	1,957.74	4,359	1,125	30
Lockhart (S)	1,131.31	4,483	1,172	37
Lyndhurst (S)	623.96	5,722	1,561	28
Macintyre (S)	1,123.08	3,932	1,066	26, 30
Maclean (S)	402.30	6,957	2,064	19
Macleay (S)	1,272.96	7,450	1,981	19
Maitland (C)	153.00	28,428	7,699	21
Manilla (S)	866.68	2,970	839	30
Manly (M)	5.87	38,141	12,812	16
Manning (S)	1,503.95	10,668	2,980	22
Marrickville (M)	5.70	76,763	23,063	16
Merriwa (S)	1,354.44	2,562	693	28
Mitchell (S)	813.75	3,875	737	33

TABLE 1. - INDEX OF LOCAL GOVERNMENT AREAS : NEW SOUTH WALES, CENSUS, 1966 - continued

Local Government Area	Area (sq. miles)	Census, 30 June 1966		Page reference Table 3
		Total population	Occupied dwellings	
Mittagong (S)	570.43	5,910	1,500	25
Molong (S)	920.40	3,977	1,106	32
Monaro (S)	1,874.78	2,046	561	29
Moree (M)	12.75	8,031	1,930	34
Mosman (M)	3.36	28,136	10,197	16
Mudgee (M)	2.64	5,372	1,530	28
Mullumbimby (M)	1.72	1,981	578	19
Mulwaree (S)	2,010.62	4,442	1,195	29
Mumbulla (S)	964.50	3,572	988	25
Murray (S)	1,671.24	3,414	937	37
Murrumbidgee (S)	1,315.78	1,868	434	37
Murrumburrah (M)	8.01	2,435	667	33
Murrurundi (S)	953.97	2,608	740	30
Muswellbrook (M)	5.45	6,312	1,685	22
Muswellbrook (S)	1,307.89	3,690	928	22
Nambucca (S)	557.00	8,784	2,411	19
Namoi (S)	5,069.30	8,362	2,189	34
Narrabri (M)	5.91	5,953	1,538	34
Narraburra (S)	1,078.48	2,730	715	33
Narrandera (S)	1,598.36	8,167	2,154	37
Narromine (M)	1.39	2,465	672	32
Newcastle (C)	82.43	143,025	42,068	21
North Sydney (M)	4.04	51,754	20,263	16
Nundle (S)	615.00	1,346	368	30
Nymboida (S)	1,962.34	1,469	432	19
Nyngan (M)	4.64	2,584	662	35
Oberon (S)	1,128.96	3,871	982	28
Orange (C)	8.05	20,995	5,610	28
Parkes (M)	16.73	8,438	2,337	32
Parramatta (C)	19.06	106,996	27,698	16
Patrick Plains (S)	1,851.35	4,824	1,072	22
Peak Hill (M)	30.13	1,379	362	32
Peel (S)	676.09	5,386	1,386	31
Penrith (C)	157.15	46,357	11,582	17
Port Macquarie (M)	23.28	7,063	2,113	23
Port Stephens (S)	384.98	14,748	3,765	21
Queanbeyan (M)	7.34	12,515	3,268	29
Quirindi (M)	4.53	2,730	741	31
Randwick (M)	13.27	113,634	34,171	17
Rockdale (M)	11.34	81,463	25,361	17
Ryde (M)	15.50	81,291	22,070	17
Rylstone (S)	1,478.00	4,743	1,330	28
Scone (S)	1,555.04	7,368	2,025	23
Severn (S)	2,249.46	3,704	1,044	26
Shellharbour (M)	59.54	22,061	5,411	24
Shoalhaven (S)	1,799.33	23,523	6,687	25
Singleton (M)	5.89	6,188	1,650	23
Snowy River (S)	2,330.00	5,384	1,181	29
Strathfield (M)	5.43	26,704	7,564	17
Stroud (S)	1,218.75	6,751	2,003	23
Sutherland (S)	143.00	134,058	37,105	17
Sydney (C)	11.19	159,188	51,412	17
Talbragar (S)	1,274.56	2,909	740	32
Tallaganda (S)	1,293.94	2,229	664	25
Tamarang (S)	1,155.22	2,688	715	31
Tamworth (C)	16.72	21,680	5,782	31
Taree (M)	12.15	10,560	2,990	23
Temora (M)	8.29	4,536	1,291	33
Tenterfield (M)	7.32	3,270	926	26
Tenterfield (S)	2,747.28	3,559	1,011	26
Terania (S)	340.05	5,141	1,348	19
Timbongong (S)	2,022.72	3,480	902	32
Tintenbar (S)	179.00	4,078	1,114	19
Tomki (S)	437.68	2,703	660	19

TABLE 1. - INDEX OF LOCAL GOVERNMENT AREAS : NEW SOUTH WALES. CENSUS, 1966 - continued

Local Government Area	Area (sq. miles)	Census, 30 June 1966		Page reference Table 3
		Total population	Occupied dwellings	
Tumbarumba (S)	1,691.00	5,833	1,227	33
Tumut (S)	1,448.68	11,488	2,892	34
Turon (S)	834.75	2,368	694	29
Tweed (S)	503.23	23,154	6,335	19
Ulmarra (S)	691.22	2,800	767	19
Uralla (S)	1,241.13	4,430	1,232	26
Urana (S)	1,296.88	2,430	607	37
Wade (S)	619.89	17,797	4,531	37
Wagga Wagga (C)	38.61	25,819	6,835	34
Wakool (S)	2,914.53	5,431	1,359	37
Walcha (S)	2,474.83	3,728	1,080	26
Walgett (S)	8,497.09	6,751	1,807	35,38
Warren (S)	4,193.12	3,831	1,000	35
Warringham (S)	101.81	121,819	35,756	17
Waugoola (S)	1,043.03	4,905	1,248	29
Waverley (M)	3.47	63,607	22,305	17
Weddin (S)	1,318.06	2,831	742	34
Wellington (S)	1,573.59	9,854	2,706	29,32
Wentworth (S)	10,104.37	6,439	1,678	39
Willoughby (M)	8.56	54,576	17,010	17
Windouran (S)	1,966.00	822	180	37
Windsor (M)	56.64	13,299	3,164	17
Wingecarribee (S)	460.69	7,581	2,099	25
Wingham (M)	3.30	2,827	798	23
Wollondilly (S)	987.64	11,389	3,174	25
Wollongong, Greater (C)	275.65	149,506	39,032	24
Woodburn (S)	540.64	4,083	1,143	20
Woollahra (M)	4.19	47,326	17,349	17
Wyang (S)	318.89	24,646	8,249	23
Yallaroi (S)	2,064.86	4,477	1,175	31
Yarrowlumla (S)	1,159.56	2,218	617	29
Yass (M)	11.53	4,098	1,053	29
Young (M)	5.43	5,754	1,572	34
Not Incorporated -				
Lord Howe Island	5.00	267	79	39
Western Division	36,942.45	1,933	514	39

TABLE 2. - POPULATION, URBAN CENTRES : NEW SOUTH WALES, CENSUSES, 1961 AND 1966

NOTE. For Metropolitan and other urban centres, which are delimited by moving boundaries (see Explanatory Notes), boundaries for 1961 were redrawn according to the new criteria. The urban populations (partly estimated) within these boundaries are shown in this table for comparison with 1966 population. The intercensal increase or decrease between 1961 and 1966 therefore reflects (i) population changes within the revised 1961 boundaries, (ii) urban growth beyond the revised boundaries, i.e. the absorption of rural areas by urban and (iii) the merging of other urban centres, one with another, or with the Metropolitan Area.

Urban centre (with L.G.A. components)	Census, 30 June 1961 Persons	Census, 30 June 1966			Intercensal increase or decrease		Page ref. Table 3
		Males	Females	Persons	Numerical	Percentage	
Sydney Met. Area						%	
Ashfield (M)	39,723	19,921	22,012	41,933	2,210	5.56	15
Auburn (M)	49,002	24,947	23,744	48,691	-311	-0.64	15
Bankstown (M)	152,251	80,767	79,214	159,981	7,730	5.03	15
Baulkham Hills (S)*	16,604	12,620	12,253	24,873	8,269	49.80	15
Blacktown (M)*	73,429	51,883	51,154	103,037	29,608	40.32	15
Botany (M)	28,904	16,114	15,757	31,871	2,967	10.27	15
Burwood (M)	31,089	15,051	16,792	31,843	754	2.43	15
Campbelltown (M) *	15,201	11,869	10,932	22,801	7,600	50.00	15
Canterbury (M)	113,820	56,940	58,862	115,802	1,982	1.74	16
Concord (M)	27,428	13,343	13,694	27,037	-391	-1.43	16
Drummoyne (M)	30,197	14,704	15,926	30,630	433	1.43	16
Fairfield (M)*	77,942	49,865	48,067	97,932	19,990	25.65	16
Holroyd (M)	56,364	33,022	32,801	65,823	9,459	16.78	16
Hornsby (S)*	49,109	35,123	37,339	72,462	23,353	47.55	16
Hunter's Hill (M)	13,520	7,044	7,189	14,233	713	5.27	16
Hurstville (M)	61,005	31,971	32,880	64,851	3,846	6.30	16
Kogarah (M)	46,600	23,347	24,307	47,654	1,054	2.26	16
Ku-ring-gai (M) *	72,674	40,143	45,385	85,528	12,854	17.69	16
Lane Cove (M)	23,723	11,933	13,176	25,109	1,386	5.84	16
Leichhardt (M)	61,951	29,876	29,449	59,325	-2,626	-4.24	16
Liverpool (C)*	22,904	30,395	30,202	60,597	37,693	164.57	16
Manly (M)	36,049	17,782	20,359	38,141	2,092	5.80	16
Marrickville (M)	75,348	38,117	38,646	76,763	1,415	1.88	16
Mosman (M)	26,145	12,425	15,711	28,136	1,991	7.62	16
North Sydney (M)	53,024	23,427	28,327	51,754	-1,270	-2.40	16
Parramatta (C)	104,061	53,634	53,362	106,996	2,935	2.82	16
Penrith (C)*	12,522	18,137	17,842	35,979	23,457	187.33	17
Randwick (M)	108,814	56,166	57,468	113,634	4,820	4.43	17
Rockdale (M)	79,115	39,704	41,759	81,463	2,348	2.97	17
Ryde (M)	75,568	40,077	41,214	81,291	5,723	7.57	17
Strathfield (M)	26,429	13,038	13,666	26,704	275	1.04	17
Sutherland (S)*	109,312	65,454	66,285	131,739	22,427	20.52	17
Sydney (C)	172,202	82,133	77,055	159,188	-13,014	-7.56	17
Warringah (S)*	88,334	57,765	59,270	117,035	28,701	32.49	17
Waverley (M)	64,999	30,657	32,950	63,607	-1,392	-2.14	17
Willoughby (M)	53,683	25,429	29,147	54,576	893	1.66	17
Woollahra (M)	47,977	20,839	26,487	47,326	-651	-1.36	17
<u>Total Sydney Met. Area</u>	2,197,022	1,205,662	1,240,683	2,446,345	249,323	11.35	
Aberdeen	1,056	615	512	1,127	71	6.72	23
Albury-Wodonga (part) (a)	21,398	11,454	11,925	23,379	1,981	9.26	32
Armidale	12,875	7,649	7,335	14,984	2,109	16.38	26
Avoca Beach	442	315	318	633	191	43.21	22

* Metropolitan part only.

For other footnotes see end of Table.

TABLE 2. - POPULATION, URBAN CENTRES : NEW SOUTH WALES, CENSUSES, 1961 AND 1966 - cont.

Urban centre (with L.G.A. components)	Census, 30 June 1961 Persons	Census, 30 June 1966			Intercensal increase or decrease		Page ref. Table 3
		Males	Females	Persons	Numerical	Percentage	
Avondale	n.a.(b)	646	686	1,332	1,332	% ..	20
Ballina	4,129	2,412	2,519	4,931	802	19.42	18
Balranald	1,331	743	747	1,490	159	11.95	38
Barham- Koondrook (part) (d)	1,136	585	554	1,139	3	0.26	37
Barraba	1,469	713	712	1,425	-44	-3.00	30
Bateman's Bay (c)	1,183	740	705	1,445	262	22.15	24
Bathurst	16,938	8,694	8,528	17,222	284	1.68	27
Batlow	1,403	746	702	1,448	45	3.21	34
Bega	3,858	1,971	1,954	3,925	67	1.71	24
Bellingen	1,418	649	741	1,390	-28	-1.98	18
Bingara	1,485	737	767	1,504	19	1.28	30
Blackheath	2,276	996	1,081	2,077	-199	-8.74	27
Blayney	1,852	965	944	1,909	57	3.08	28
Boggabri	1,256	579	620	1,199	-57	-4.54	34
Bombala	1,389	768	727	1,495	106	7.63	29
Boorowa	1,314	580	601	1,181	-133	-10.12	33
Bourke	3,001	1,687	1,575	3,262	261	8.70	38
Bowral	4,922	2,681	2,529	5,210	288	5.85	24
Branxton-Greta	2,598	1,255	1,284	2,539	-59	-2.27	20
Brewarrina	1,225	666	589	1,255	30	2.45	38
Broken Hill	31,245	15,126	14,888	30,014	-1,231	-3.94	38
Brunswick Heads	975	505	563	1,068	93	9.54	18
Bundanoon	689	329	367	696	7	1.02	25
Byron Bay	2,292	1,177	1,137	2,314	22	0.96	18
Camden	2,683	1,636	1,791	3,427	744	27.73	15
Camden Haven	1,303	760	688	1,448	145	11.13	22
Canowindra	1,747	797	920	1,717	-30	-1.72	31
Casino	8,091	4,128	4,374	8,502	411	5.08	18
Cessnock- Bellbird	15,308	7,424	7,907	15,331	23	0.15	20
Cobar	1,880	1,256	1,092	2,348	468	24.89	38
Coff's Harbour	7,188	3,822	3,845	7,667	479	6.66	18
Condobolin	3,150	1,843	1,728	3,571	421	13.37	35
Coolamon	(940)(b)	517	514	1,031	1,031	..	36
Cooma	8,716	4,742	4,361	9,103	387	4.44	29
Coonabarabran	2,547	1,347	1,391	2,738	191	7.50	34
Coonamble	3,235	1,696	1,700	3,396	161	4.98	35
Cootamundra	5,939	3,045	3,174	6,219	280	4.71	33
Corowa	2,613	1,295	1,414	2,709	96	3.67	36
Cowra	6,288	3,455	3,621	7,076	788	12.53	27
Crookwell	2,340	1,101	1,166	2,267	-73	-3.12	28
Culcairn	1,007	518	501	1,019	12	1.19	36
Davistown- Saratoga (e)	1,385	827	859	1,686	301	21.73	22
Deniliquin	5,575	3,131	3,108	6,239	664	11.92	36
Dorrigo	1,127	570	532	1,102	-25	-2.22	18
Dubbo	14,118	7,652	7,909	15,561	1,443	10.22	31
Dungog	2,211	1,019	1,080	2,099	-112	-5.07	21
Echuca-Moama (part) (f)	810	495	472	967	157	19.38	37
Eden	1,245	733	683	1,416	171	13.73	25
Evans Head	999	569	514	1,083	84	8.41	20
Finley	1,505	919	864	1,783	278	18.47	36
Forbes	6,826	3,752	3,617	7,369	543	7.95	31
Forster- Tuncurry - Part in Manning (s)	936	519	503	1,022	86	9.19	22
Part in Stroud (s)	1,516	919	912	1,831	315	20.78	23

For footnotes see end of Table.

TABLE 2. - POPULATION, URBAN CENTRES : NEW SOUTH WALES, CENSUSES, 1961 AND 1966 - cont.

Urban centre (with L.G.A. components)	Census, 30 June 1961 Persons	Census, 30 June 1966			Intercensal increase or decrease		Page ref. Table 3
		Males	Females	Persons	Numerical	Percentage	
Forster- Tuncurry - cont.						%	
<u>Total</u> <u>Forster-</u> <u>Tuncurry</u>	2,452	1,438	1,415	2,853	401	16.35	
Gerringong	715	388	411	799	84	11.75	24
Gilgandra	2,245	1,234	1,180	2,414	169	7.53	31
Glenbrook- Faulconbridge (g)	9,640	6,695	7,036	13,731	4,091	42.44	15
Glen Innes	5,771	2,795	2,942	5,737	-34	-0.59	26
Gloucester	2,012	994	1,038	2,032	20	0.99	22
Gold Coast (part) (Tweed Heads)(h)	3,291	1,886	1,943	3,829	538	16.35	19
Gosford (i)	8,424	5,509	5,801	11,310	2,886	34.26	22
Goulburn	20,544	10,385	10,486	20,871	327	1.59	29
Grafton	15,526	7,790	8,161	15,951	425	2.74	18
Grenfell	2,360	1,203	1,174	2,377	17	0.72	33
Griffith	8,580	4,809	4,728	9,537	957	11.15	37
Gulgong	1,396	680	761	1,441	45	3.22	28
Gundagai	2,167	1,072	1,044	2,116	-51	-2.35	33
Gunnedah	6,855	3,710	3,797	7,507	652	9.51	30
Guyra	1,628	877	787	1,664	36	2.21	26
Harrington	470	288	255	543	73	15.53	22
Hay	2,874	1,450	1,502	2,952	78	2.71	36
Helensburgh	2,236	1,166	1,168	2,334	98	4.38	24
Hillston (966)(b)		508	526	1,034	1,034	..	36
Holbrook	1,158	586	549	1,135	-23	-1.99	33
Huskisson	639	324	317	641	2	0.31	25
Inverell	8,209	4,093	4,320	8,413	204	2.49	26
Jerilderie	n.a.(b)	579	458	1,037	1,037	..	36
Junee	3,980	1,934	1,970	3,904	-76	-1.91	33
Kandos	2,195	1,107	944	2,051	-144	-6.56	28
Katoomba- Wentworth Falls (j)	10,969	4,751	5,773	10,524	-445	-4.06	27
Kempsey	8,016	3,954	4,227	8,181	165	2.06	18
Khancoban	n.a.(b)	1,402	504	1,906	1,906	..	33
Kiama (k)	3,018	1,904	1,910	3,814	796	26.38	24
Kingscliff	1,564	901	897	1,798	234	14.96	19
Kurri Kurri- Weston (l)	10,756	5,699	5,868	11,567	811	7.54	20
Kyogle	2,985	1,400	1,446	2,846	-139	-4.66	18
Lake Cargelligo	1,118	600	528	1,128	10	0.89	35
Lawson-Hazel- brook (m)	2,978	1,549	1,791	3,340	362	12.16	27
Lecton	5,354	2,948	2,869	5,817	463	8.65	37
Lismore	18,935	9,491	10,243	19,734	799	4.22	18
Lithgow - Part in Blaxland (s)	363	172	182	354	-9	-2.48	27
Part in Lithgow (c)	14,229	6,340	6,471	12,811	-1,418	-9.97	28
<u>Total</u> <u>Lithgow</u>	14,592	6,512	6,653	13,165	-1,427	-9.78	
Lockhart (978)(b)		497	526	1,023	1,023	..	37
Macksville	2,177	1,063	1,066	2,129	-48	-2.20	19
Maclean	1,952	1,134	1,090	2,224	272	13.93	19
Maitland	19,812	11,381	11,731	23,112	3,300	16.66	21
Manilla	1,914	871	890	1,761	-153	-7.99	30
Merimbula	687	414	427	841	154	22.42	25
Mittagong	2,621	1,271	1,566	2,837	216	8.24	25

For footnotes see end of Table.

TABLE 2. - POPULATION, URBAN CENTRES : NEW SOUTH WALES, CENSUSES, 1961 AND 1966 - cont.

Urban centre (with L.G.A. components)	Census, 30 June 1961 Persons	Census, 30 June 1966			Intercensal increase or decrease		Page ref. Table 3
		Males	Females	Persons	Numerical	Percentage	
Molong	1,455	700	730	1,430	-25	-1.72	32
Moree	6,795	4,039	3,992	8,031	1,236	18.19	34
Moruya	1,181	715	734	1,449	268	22.69	24
Moss Vale	3,040	1,508	1,636	3,144	104	3.42	25
Mudgee	5,312	2,553	2,819	5,372	60	1.13	28
Mullumbimby	1,966	941	1,040	1,981	15	0.76	19
Murrumburrah	2,634	1,213	1,222	2,435	-199	-7.56	33
Murwillumbah	7,151	3,523	3,788	7,311	160	2.24	19
Muswellbrook	5,717	3,269	3,043	6,312	595	10.41	22
Nambucca Heads	2,252	1,155	1,177	2,332	80	3.55	19
Narooma	1,185	674	621	1,295	110	9.28	24
Narrabri	5,423	3,073	2,880	5,953	530	9.77	34
Narrandera	4,670	2,462	2,443	4,905	235	5.03	37
Narromine	2,282	1,245	1,220	2,465	183	8.02	32
Nelson Bay	1,877	1,138	1,134	2,272	395	21.04	21
Newcastle -							
Part in Lake							
Macquarie (S)	81,451	48,091	47,291	95,382	13,931	17.10	20
Part in							
Newcastle (C)	138,182	68,082	69,980	138,062	-120	-0.09	21
Part in Port							
Stephens (S)	n.a.(b)	251	241	492	492	..	21
<u>Total</u>							
<u>Newcastle</u>	219,633	116,424	117,512	233,936	14,303	6.51	
Nowra-Bomaderry	8,311	4,810	4,823	9,633	1,322	15.91	25
Nyngan	2,414	1,330	1,254	2,584	170	7.04	35
Oberon	1,669	927	846	1,773	104	6.23	28
Orange -							
Part in							
Canobolas (S)	1,537	540	661	1,201	-336	-21.86	27
Part in Orange							
(C)	18,977	10,383	10,612	20,995	2,018	10.63	28
<u>Total Orange</u>	20,514	10,923	11,273	22,196	1,682	8.20	
Parkes	8,223	4,167	4,271	8,438	215	2.61	32
Peak Hill	1,451	701	678	1,379	-72	-4.96	32
Picton	1,314	660	667	1,327	13	0.99	25
Portland	2,442	1,110	1,111	2,221	-221	-9.05	27
Port Macquarie	5,952	3,409	3,654	7,063	1,111	18.67	23
Queanbeyan	9,448	6,595	5,920	12,515	3,067	32.46	29
Quirindi	2,790	1,362	1,368	2,730	-60	-2.15	31
Raymond Terrace	3,962	2,504	2,449	4,953	991	25.01	21
Richmond-							
Windsor	8,846	5,274	4,659	9,933	1,087	12.29	17
Sawtell	1,596	770	788	1,558	-38	-2.38	18
Scone	2,732	1,423	1,492	2,915	183	6.70	23
Singleton	5,758	2,972	3,216	6,188	430	7.47	23
Smithtown-							
Gladstone	1,148	551	550	1,101	-47	-4.10	19
South West Rocks	575	316	319	635	60	10.43	19
Sussex Inlet	306	200	186	386	80	26.14	25
Tamworth	18,984	10,548	11,132	21,680	2,696	14.20	31
Taree	10,050	5,043	5,517	10,560	510	5.07	23
Temora	4,469	2,218	2,318	4,536	67	1.50	33
Tenterfield	3,105	1,662	1,608	3,270	165	5.31	26
Terrigal-							
Wamberal (n)	2,029	1,199	1,293	2,492	463	22.82	22
The Entrance (o)	7,404	4,316	4,815	9,131	1,727	23.33	23
Thornton-							
Beresfield -							
Part in Mait-							
land (C)	698	406	377	783	85	12.18	21
Part in New-							
castle (C)	3,255	2,043	1,959	4,002	747	22.95	21

For footnotes see end of Table.

TABLE 2. - POPULATION, URBAN CENTRES : NEW SOUTH WALES, CENSUSES, 1961 AND 1966 - cont.

Urban centre (with L.G.A. components)	Census, 30 June 1961 Persons	Census, 30 June 1966			Intercensal increase or decrease		Page ref. Table 3
		Males	Females	Persons	Numerical	Percentage	
<u>Total Thornton-</u>							
<u>Beresfield</u>	3,953	2,449	2,336	4,785	832	% 21.05	
Tocumwal	1,288	652	610	1,262	-26	-2.02	36
Toukley-Gorokan-							
<u>Budgewoi (p)</u>	3,078	3,327	3,331	6,658	3,580	116.31	23
Tumbarumba	1,511	712	731	1,443	-68	-4.50	33
Tumut	3,649	2,175	2,102	4,277	628	17.21	34
Ulladulla (q)	1,458	851	810	1,661	203	13.92	25
Uralla	1,658	793	821	1,614	-44	-2.65	26
Urunga	787	460	464	924	137	17.41	18
Wagga Wagga	22,092	12,595	13,224	25,819	3,727	16.87	34
Walcha	1,585	763	781	1,544	-41	-2.59	26
Walgett	1,726	1,065	920	1,985	259	15.01	35
Wallerawang	1,930	796	784	1,580	-350	-18.14	27
Wangi-Rathmines (r)	2,216	1,206	1,195	2,401	185	8.35	20
Warialda	1,294	677	647	1,324	30	2.32	31
Warragamba	1,777	893	804	1,697	-80	-4.50	25
Warren	1,545	845	833	1,678	133	8.61	35
Wauchope	3,107	1,612	1,557	3,169	62	2.00	22
Wee Waa	1,075	814	674	1,488	413	38.42	34
Wellington	5,929	2,780	3,045	5,825	-104	-1.76	29,32
Wentworth	1,154	538	545	1,083	-71	-6.15	39
Werris Creek	2,275	1,098	1,020	2,118	-157	-6.90	31
West Wyalong	2,681	1,382	1,476	2,858	177	6.60	32
Wingham	2,887	1,378	1,449	2,827	-60	-2.08	23
Wollongong -							
Part in Greater							
Wollongong							
(C)	124,155	73,707	67,191	140,898	16,743	13.49	24
Part in Shell-							
harbour (M)	4,205	10,928	10,327	21,255	17,050	405.47	24
<u>Total</u>							
<u>Wollongong</u>	128,360	84,635	77,518	162,153	33,793	26.33	
Woolgoolga	1,109	621	578	1,199	90	8.12	18
Woy Woy-Umina (s)	12,483	7,910	8,377	16,287	3,804	30.47	22
Wyong	1,726	957	980	1,937	211	12.22	23
Yamba	796	476	474	950	154	19.35	19
Yarrawonga-							
<u>Mulwala (part)</u>							
(t)	748	423	404	827	79	10.56	36
Yass	3,909	2,082	2,016	4,098	189	4.83	29
Young	5,448	2,838	2,916	5,754	306	5.62	34

For footnotes see next page.

FOOTNOTES TO TABLE 2.

- (a) Includes Lavington. That part of Urban Albury-Wodonga in New South Wales. Population of Urban Albury-Wodonga - 1961, 28,796; 1966, 32,032.
- (b) Non-urban in 1961.
- (c) Includes Batehaven.
- (d) That part of Urban Barham-Koondrook in New South Wales. Population of Urban Barham-Koondrook - 1961, 1,736; 1966, 1,743.
- (e) Includes Yattalunga.
- (f) That part of Urban Echuca-Moama in New South Wales. Population of Urban Echuca-Moama - 1961, 7,253; 1966, 8,010.
- (g) Includes Blaxland, Warrimoo, Valley Heights, Springwood and N. Springwood.
- (h) That part of Urban Gold Coast in New South Wales. Population of Urban Gold Coast - 1961, 34,764; 1966, 53,183.
- (i) Includes Point Clare and Narara.
- (j) Includes Leura.
- (k) Includes Bombo and Minnamurra.
- (l) Includes Abermain.
- (m) Includes Bullaburra and Woodford.
- (n) Includes North Avoca.
- (o) Includes Bateau Bay, Berkeley Vale, Chittaway Point (part), Killarney Vale, Long Jetty, The Entrance North, Toowoan Bay and Tumby Umbi.
- (p) Includes Buff Point, Charmhaven, Kanwal, Norahville, Norah Head, Tuggerawong and Wyongah. The 1961 population includes only Toukley-Gorokan which forms the comparable urban centre in 1961.
- (q) Includes Mollymook.
- (r) Includes Arcadia Vale, Balmoral, Fishing Point and Lake View.
- (s) Includes Blackwall, Booker Bay, Ettalong and Pearl Beach.
- (t) That part of Urban Yarrawonga-Mulwala in New South Wales. Population of Urban Yarrawonga-Mulwala - 1961, 3,770; 1966, 3,990.

NOTE. (i) Minus sign (-) denotes decrease.
(ii) Only 1966 urban centres are included.

TABLE 3. - POPULATION AND DWELLINGS, LOCAL GOVERNMENT AREAS : NEW SOUTH WALES, CENSUSES, 1961 AND 1966

NOTE. For Metropolitan and other urban centres, which are delimited by moving boundaries (see Explanatory Notes), boundaries for 1961 were redrawn according to the new criteria. The urban populations (partly estimated) within these boundaries are shown in this table for comparison with 1966 population. The intercensal increase or decrease between 1961 and 1966 therefore reflects (i) population changes within the revised 1961 boundaries, (ii) urban growth beyond the revised boundaries, i.e. the absorption of rural areas by urban, and (iii) the merging of other urban centres, one with another, or with the Metropolitan Area.

Local Government Area	Population						Intercensal numerical increase or decrease	Census, 30 June 1961 total dwellings	Dwellings		
	Census, 30 June 1961 Persons	Census, 30 June 1966			Census, 30 June 1966 Occupied	Census, 30 June 1966 Unoccupied			Total dwellings		
		Males	Females	Persons							
		Census, 30 June 1966									
SYDNEY STATISTICAL DIVISION											
Ashfield (M) - Syd. Met. Area	39,723	19,921	22,012	41,933	2,210	12,439	13,438	771	14,209		
Auburn (M) - Syd. Met. Area	49,002	24,947	23,744	48,691	-311	12,966	13,462	435	13,897		
Bankstown (M) - Syd. Met. Area	152,251	80,767	79,214	159,981	7,730	38,581	40,849	828	41,677		
Baulkham Hills (S) - Syd. Met. Area	16,604	12,620	12,253	24,873	8,269	n.a.	6,496	335	6,831		
Rural	7,039	4,460	4,166	8,626	1,587	n.a.	2,253	231	2,484		
Total Shire	23,643	17,080	16,419	33,499	9,856	6,436	8,749	566	9,315		
Blacktown (M) - (a) Syd. Met. Area	73,429	51,883	51,154	103,037	29,608	n.a.	24,751	1,001	25,752		
Urban Riverstone	4,333	(b)	(b)	(b)	-4,333	n.a.	(b)	(b)	(b)		
Rural	8,533	4,648	3,803	8,451	-82	n.a.	2,029	171	2,200		
Total Municipality	86,295	56,531	54,957	111,488	25,193	21,436	26,780	1,172	27,952		
Blue Mountains (G) (part) - (a) Urban Glenbrook - Faulconbridge	9,640	6,695	7,036	13,731	4,091	n.a.	4,175	533	4,708		
Rural	68	51	56	107	39	n.a.	32	8	40		
Total City (part)	9,708	6,746	7,092	13,838	4,130	n.a.	4,207	541	4,748		
Botany (M) - Syd. Met. Area	28,904	16,114	15,757	31,871	2,967	8,136	9,315	805	10,120		
Burwood (M) - Syd. Met. Area	31,089	15,051	16,792	31,843	754	9,271	9,571	420	9,991		
Camden (M) - Urban Camden	2,683	1,636	1,791	3,427	744	n.a.	929	31	960		
Rural	3,689	2,644	2,590	5,234	1,545	n.a.	1,343	103	1,446		
Total Municipality	6,372	4,280	4,381	8,661	2,289	1,699	2,272	134	2,406		
Campbelltown (M) - Syd. Met. Area	15,201	11,869	10,932	22,801	7,600	n.a.	5,539	242	5,781		
Rural	3,500	1,782	1,112	2,894	-606	n.a.	627	74	701		
Total Municipality	18,701	13,651	12,044	25,695	6,994	4,603	6,166	316	6,482		

For footnotes see end of Table.

TABLE 3. - POPULATION AND DWELLINGS, LOCAL GOVERNMENT AREAS : NEW SOUTH WALES, CENSUSES 1961 AND 1966 - continued

Local Government Area	Population					Dwellings			
	Census, 30 June 1961 Persons	Census, 30 June 1966		Intercensal numerical increase or decrease	Census, 30 June 1966 total dwellings	Census, 30 June 1966		Total dwellings	
		Males	Females			Persons	Occupied		Unoccupied
SYDNEY STATISTICAL DIVISION - continued									
Canterbury (M) - Syd. Met. Area	113,820	56,940	58,862	115,802	1,982	32,681	34,575	1,330	35,905
Concord (M) - Syd. Met. Area	27,428	13,343	13,694	27,037	-391	7,818	7,762	315	8,077
Drumoyne (M) - Syd. Met. Area	30,197	14,704	15,926	30,630	433	9,309	9,770	477	10,187
Fairfield (M) - (a)									
Syd. Met. Area	77,942	49,865	48,067	97,932	19,990	n.a.	23,925	815	24,740
Rural	2,765	1,746	1,548	3,294	529	n.a.	789	47	836
Total Municipality	80,707	51,611	49,615	101,226	20,519	19,911	24,714	862	25,576
Holroyd (M) - Syd. Met. Area	56,364	33,022	32,801	65,823	9,459	14,698	17,305	562	17,867
Hornsby (S) -									
Syd. Met. Area	49,109	35,123	37,339	72,462	23,353	n.a.	19,856	742	20,598
Rural	12,961	4,900	3,808	8,708	-4,253	n.a.	2,218	411	2,629
Total Shire	62,070	40,023	41,147	81,170	19,100	17,719	22,074	1,153	23,227
Hunter's Hill (M) - Syd. Met. Area									
Area	13,520	7,044	7,189	14,233	713	3,358	3,763	216	3,979
Hurstville (M) - Syd. Met. Area	61,005	31,971	32,880	64,851	3,846	17,229	18,564	571	19,135
Kogarah (M) - Syd. Met. Area	46,600	23,347	24,307	47,654	1,054	13,869	14,385	439	14,824
Kuring-gai (M) -									
Syd. Met. Area	72,674	40,143	45,385	85,528	12,854	n.a.	23,769	1,059	24,828
Rural	2,147	776	572	1,348	-799	n.a.	239	3	242
Total Municipality	74,821	40,919	45,957	86,876	12,055	21,182	24,008	1,062	25,070
Lane Cove (M) - Syd. Met. Area	23,723	11,933	13,176	25,109	1,386	7,329	7,819	475	8,294
Leichhardt (M) - Syd. Met. Area	61,951	29,876	29,449	59,325	-2,626	18,218	17,773	876	18,649
Liverpool (C) -									
Syd. Met. Area	22,904	30,395	30,202	60,597	37,693	n.a.	12,904	410	13,314
Rural	7,970	4,898	3,464	8,362	392	n.a.	1,830	153	1,983
Total City	30,874	35,293	33,666	68,959	38,085	6,980	14,734	563	15,297
Manly (M) - Syd. Met. Area	36,049	17,782	20,359	38,141	2,092	12,544	12,812	1,281	14,093
Marrickville (M) - Syd. Met. Area									
Area	75,348	38,117	38,646	76,763	1,415	22,688	23,063	1,198	24,261
Masman (M) - Syd. Met. Area	26,145	12,425	15,711	28,136	1,991	8,731	10,197	958	11,155
North Sydney (M) - Syd. Met. Area	53,024	23,427	28,327	51,754	-1,270	20,092	20,263	1,615	21,878
Parramatta (C) - Syd. Met. Area	104,061	53,634	53,362	106,996	2,935	26,122	27,698	844	28,542

For footnotes see end of Table.

TABLE 3. - POPULATION AND DWELLINGS, LOCAL GOVERNMENT AREAS : NEW SOUTH WALES, CENSUSES, 1961 AND 1966 - continued

Local Government Area	Population					Intercensal numerical increase or decrease	Census, 30 June 1961 total dwellings	Dwellings		Total dwellings
	Census, 30 June 1961 Persons	Census, 30 June 1966		Persons	Occupied			Unoccupied		
		Males	Females							
SYDNEY STATISTICAL DIVISION - continued										
Penrith (C) - (a)										
Syd. Met. Area	12,522	18,137	17,842	35,979	23,457	n.a.	8,952	331	9,283	
Urban Penrith	10,884	(b)	(b)	(b)	-10,884	n.a.	(b)	(b)	(b)	
Rural	9,643	5,585	4,793	10,378	735	n.a.	2,630	227	2,857	
Total City	33,049	23,722	22,635	46,357	13,308	n.a.	11,582	558	12,140	
Randwick (M) - Syd. Met. Area	108,814	56,166	57,468	113,634	4,820	8,636	34,171	1,618	35,789	
Rockdale (M) - Syd. Met. Area	79,115	39,704	41,759	81,463	2,348	32,198	25,361	1,134	26,495	
Ryde (M) - Syd. Met. Area	75,568	40,077	41,214	81,291	5,723	23,813	22,070	746	22,816	
Strathfield (M) - Syd. Met. Area	26,429	13,038	13,666	26,704	275	7,388	7,564	271	7,835	
Sutherland (S) - Syd. Met. Area										
Syd. Met. Area	109,312	65,454	66,285	131,739	22,427	n.a.	36,421	2,281	38,702	
Rural	2,434	1,193	1,126	2,319	-115	n.a.	684	84	768	
Total Shire	111,746	66,647	67,411	134,058	22,312	33,041	37,105	2,365	39,470	
Sydney (C) - Syd. Met. Area	172,202	82,133	77,055	159,188	-13,014	50,910	51,412	4,548	55,960	
Warringah (S) - Syd. Met. Area										
Syd. Met. Area	88,334	57,765	59,270	117,035	28,701	n.a.	34,416	3,804	38,220	
Rural	6,106	2,437	2,347	4,784	-1,322	n.a.	1,340	281	1,621	
Total Shire	94,440	60,202	61,617	121,819	27,379	30,432	35,756	4,085	39,841	
Waverley (M) - Syd. Met. Area	64,999	30,657	32,950	63,607	-1,392	22,184	22,305	1,276	23,581	
Willoughby (M) - Syd. Met. Area	53,683	25,429	29,147	54,576	893	16,579	17,010	631	17,641	
Windsor (M) - Urban Richmond-Windsor										
Rural	8,846	5,274	4,659	9,933	1,087	n.a.	2,415	110	2,525	
Total Municipality	3,201	1,967	1,399	3,366	165	n.a.	749	60	809	
Woolahra (M) - Syd. Met. Area	12,047	7,241	6,058	13,299	1,252	2,914	3,164	170	3,334	
Sydney Metropolitan Area	47,977	20,839	26,487	47,326	-651	17,750	17,349	1,514	18,863	
Other Urban Centres	2,197,022	1,205,662	1,240,683	2,446,345	249,323	n.a.	706,595	37,174	743,769	
Total Urban	36,386	13,605	13,486	27,091	-9,295	n.a.	7,519	674	8,193	
Total Rural	2,233,408	1,219,267	1,254,169	2,473,436	240,028	n.a.	714,114	37,849	751,962	
Total Division	70,056	37,087	30,784	67,871	-2,185	n.a.	16,763	1,853	18,616	
TOTAL DIVISION	2,303,464	1,256,354	1,284,953	2,541,307	237,843	n.a.	730,877	39,701	770,578	

For footnotes see end of Table.

TABLE 3. - POPULATION AND DWELLINGS, LOCAL GOVERNMENT AREAS : NEW SOUTH WALES, CENSUSES, 1961 AND 1966 - continued

Local Government Area	Population				Intercensal numerical increase or decrease	Census, 30 June 1961 total dwellings	Dwellings		Total dwellings
	Census, 30 June 1961 Persons	Census, 30 June 1966		Occupied			Unoccupied		
		Males	Females					Persons	
NORTH COAST STATISTICAL DIVISION									
Bellina (M) - Urban	4,129	2,412	2,519	4,931	802	1,371	1,462	252	1,714
Bellingen (S) - Urban	1,418	649	741	1,390	-28	n.a.	378	26	404
Urban Bellingen	1,127	570	532	1,102	-25	n.a.	299	26	325
Urban Dorrigo	787	460	464	924	137	n.a.	286	93	379
Urban Urunga	3,597	1,714	1,526	3,240	-357	n.a.	877	225	1,102
Rural	6,929	3,393	3,263	6,656	-273	2,148	1,840	370	2,210
<u>Total Shire</u>									
Byron (S) - Urban	975	505	563	1,068	93	n.a.	361	60	421
Urban Brunswick Heads	2,292	1,177	1,137	2,314	22	n.a.	681	54	735
Urban Byron Bay	5,238	2,392	2,198	4,590	-648	n.a.	1,267	226	1,493
Rural	8,505	4,074	3,898	7,972	-533	2,657	2,309	340	2,649
<u>Total Shire</u>	8,091	4,128	4,374	8,502	411	2,184	2,303	98	2,401
Casino (M) - Urban	7,188	3,822	3,845	7,667	479	n.a.	2,110	153	2,263
Coff's Harbour (S) - Urban	1,596	770	788	1,558	-38	n.a.	540	159	699
Urban Coff's Harbour	1,109	621	578	1,199	90	n.a.	366	95	461
Urban Sawtell	4,623	2,431	2,179	4,610	-13	n.a.	1,226	261	1,487
Urban Woolgoolga	14,516	7,644	7,390	15,034	518	4,414	4,242	668	4,910
Rural	2,509	1,308	1,092	2,400	-109	754	672	162	834
<u>Total Shire</u>	15,526	7,790	8,161	15,951	425	4,305	4,387	240	4,627
Copmanhurst (S) - Rural (a)	3,134	1,432	1,346	2,778	-356	813	711	76	787
Grafton (C) - Urban	8,016	3,954	4,227	8,181	165	2,226	2,245	141	2,386
Gundurimba (S) - Rural	2,985	1,400	1,446	2,846	-139	n.a.	772	44	816
Kempsey (M) - Urban	7,453	3,436	3,109	6,545	-908	n.a.	1,679	236	1,915
Kyogle (S) - Rural	10,438	4,836	4,555	9,391	-1,047	2,835	2,451	280	2,731
<u>Total Shire</u>	18,935	9,491	10,243	19,734	799	5,060	5,247	269	5,516
Lismore (C) - Urban									

For footnotes see end of Table.

TABLE 3. - POPULATION AND DWELLINGS, LOCAL GOVERNMENT AREAS : NEW SOUTH WALES, CENSUSES, 1961 AND 1966 - continued

Local Government Area	Population						Intercensal numerical increase or decrease	Dwellings		
	Census, 30 June 1961		Census, 30 June 1966		Census, 30 June 1961 total dwellings	Occupied		Unoccupied	Total dwellings	
	Persons		Persons							
	Males	Females	Males	Persons						
NORTH COAST STATISTICAL DIVISION - continued										
Maclean (S) -										
Urban Maclean	1,952	1,134	1,090	2,224	272	n.a.	660	36	696	
Urban Yamba	796	476	474	950	154	n.a.	325	200	525	
Rural	3,733	2,020	1,763	3,783	50	n.a.	1,079	310	1,389	
Total Shire	6,481	3,630	3,327	6,957	476	2,282	2,064	546	2,610	
Macleay (S) -										
Urban Smithtown-Gladstone	1,148	551	550	1,101	-47	n.a.	310	19	329	
Urban South West Rocks	575	316	319	635	60	n.a.	210	128	338	
Rural	6,194	3,037	2,677	5,714	-480	n.a.	1,461	398	1,859	
Total Shire	7,917	3,904	3,546	7,450	-467	2,454	1,981	545	2,526	
Mullumbimby (M) - Urban	1,966	941	1,040	1,981	15	585	578	26	604	
Nambucca (S) -										
Urban Bowraville	1,003	(c)	(c)	(c)(883)	-1,003	n.a.	(c)	(c)	(c)	
Urban Macksville	2,177	1,063	1,066	2,129	-48	n.a.	561	41	602	
Urban Nambucca Heads	2,252	1,155	1,177	2,332	80	n.a.	703	138	841	
Rural	4,034	2,283	2,040	4,323	289	n.a.	1,147	280	1,427	
Total Shire	9,466	4,501	4,283	8,784	-682	2,652	2,411	459	2,870	
Nymboida (S) - Rural	2,005	809	660	1,469	-536	627	432	116	548	
Terania (S) - Rural	6,020	2,690	2,451	5,141	-879	1,664	1,348	174	1,522	
Tintenbar (S) - Rural	4,341	2,136	1,942	4,078	-263	1,369	1,114	232	1,346	
Tomki (S) - Rural	3,051	1,393	1,310	2,703	-348	752	660	75	735	
Tweed (S) -										
Urban Gold Coast (part)										
(Tweed Heads) (d)										
Urban Kingscliff	3,291	1,886	1,943	3,829	538	n.a.	1,113	103	1,216	
Urban Murwillumbah	1,564	901	897	1,798	234	n.a.	554	83	637	
Rural	7,151	3,523	3,788	7,311	160	n.a.	1,997	75	2,072	
Total Shire	10,485	5,284	4,932	10,216	-269	n.a.	2,671	441	3,112	
Ulmarra (S) - Rural	22,491	11,594	11,560	23,154	663	6,664	6,335	702	7,037	
Total Shire	2,918	1,450	1,350	2,800	-118	1,125	767	362	1,129	

For footnotes see end of Table.

TABLE 3. - POPULATION AND DWELLINGS, LOCAL GOVERNMENT AREAS : NEW SOUTH WALES, CENSUSES, 1961 AND 1966 - continued

Local Government Area	Population					Dwellings			
	Census, 30 June 1961 Persons	Census, 30 June 1966		Intercensal numerical increase or decrease	Census, 30 June 1961 total dwellings	Census, 30 June 1966		Total dwellings	
		Males	Females			Persons	Occupied		Unoccupied
NORTH COAST STATISTICAL DIVISION - continued									
Woodburn (S) - (a)	999	569	514	1,083	84	n.a.	349	117	466
Urban Evans Head	3,003	1,510	1,490	3,000	-3	n.a.	794	73	867
Rural	4,002	2,079	2,004	4,083	81	1,464	1,143	190	1,333
<u>Total Shire</u>									
<u>Total Urban</u>	99,048	50,264	52,476	102,740	3,692	n.a.	28,797	2,676	31,473
<u>Total Rural</u>	72,338	35,325	32,065	67,390	-4,948	n.a.	17,905	3,647	21,552
<u>TOTAL DIVISION</u>	171,386	85,589	84,541	170,130	-1,256	50,405	46,702	6,323	53,025
HUNTER AND MANNING STATISTICAL DIVISION									
Newcastle Statistical District -									
Cessnock, Greater (C) (part) -									
Urban Branxton-Greta	2,598	1,255	1,284	2,539	-59	n.a.	706	33	739
Urban Cessnock-Bellbird	15,308	7,424	7,907	15,331	23	n.a.	4,568	249	4,817
Urban Kurri Kurri-Weston	10,756	5,699	5,868	11,567	811	n.a.	3,467	186	3,653
Rural	5,798	2,245	2,134	4,379	-1,419	n.a.	1,256	156	1,412
<u>Total City (part)</u>	34,460	16,623	17,193	33,816	-644	n.a.	9,997	624	10,621
Lake Macquarie (S) -									
Urban Avondale	(e)n.a.	646	686	1,332	1,332	(e)n.a.	280	19	299
Urban Newcastle (part)	81,451	48,091	47,291	95,382	13,931	n.a.	25,734	1,601	27,335
Urban Wangi-Rathmines	2,216	1,206	1,195	2,401	185	n.a.	746	373	1,119
Rural	8,328	4,313	4,033	8,346	18	n.a.	2,099	660	2,759
<u>Total Shire</u>	91,995	54,256	53,205	107,461	15,466	26,467	29,059	2,653	31,712

For footnotes see end of Table.

TABLE 3. - POPULATION AND DWELLINGS, LOCAL GOVERNMENT AREAS : NEW SOUTH WALES, CENSUSES, 1961 AND 1966 - continued

Local Government Area	Population				Intercensal numerical increase or decrease	Census, 30 June 1961 total dwellings	Dwellings		Total dwellings
	Census, 30 June 1961 Persons	Census, 30 June 1966		Occupied			Unoccupied		
		Males	Females					Persons	
HUNTER AND MANNING STATISTICAL DIVISION - continued									
Newcastle Statistical District - continued -									
Maitland (C) -									
Urban Maitland	19,812	11,381	11,731	23,112	3,300	n.a.	6,359	267	6,626
Urban Thornton-Beresfield (part)	698	406	377	783	85	n.a.	212	6	218
Rural	6,843	2,244	2,289	4,533	-2,310	n.a.	1,128	93	1,221
<u>Total City</u>	27,353	14,031	14,397	28,428	1,075	7,387	7,699	366	8,065
Newcastle (C) -									
Urban Newcastle (part)	138,182	68,082	69,980	138,062	-120	n.a.	40,709	1,752	42,461
Urban Thornton-Beresfield (part)	3,255	2,043	1,959	4,002	747	n.a.	1,074	33	1,107
Rural	1,137	508	453	961	-176	n.a.	285	27	312
<u>Total City</u>	142,574	70,633	72,392	143,025	451	41,070	42,068	1,812	43,880
Port Stephens (S) -									
Urban Nelson Bay	1,877	1,138	1,134	2,272	395	n.a.	711	521	1,232
Urban Newcastle (part)	(e)n.a.	251	241	492	492	n.a.	134	3	137
Urban Raymond Terrace	3,962	2,504	2,449	4,953	991	n.a.	1,189	53	1,242
Rural	6,295	3,938	3,093	7,031	736	n.a.	1,731	836	2,567
<u>Total Shire</u>	12,134	7,831	6,917	14,748	2,614	4,269	3,765	1,413	5,178
<u>Total Newcastle Statistical District</u>	308,516	163,374	164,104	327,478	18,962	n.a.	92,588	6,868	99,456
Rest of Division -									
Cessnock, Greater (C)	821	374	325	699	-122	n.a.	211	76	287
(part) - Rural									
Dungog (S) - (a)	2,211	1,019	1,080	2,099	-112	n.a.	641	29	670
Urban Dungog	4,327	2,025	1,826	3,851	-476	n.a.	1,103	142	1,245
Rural	6,538	3,044	2,906	5,950	-588	1,924	1,744	171	1,915
<u>Total Shire</u>									

For footnotes see end of Table.

TABLE 3. - POPULATION AND DWELLINGS, LOCAL GOVERNMENT AREAS : NEW SOUTH WALES, CENSUSES, 1961 AND 1966 - continued

Local Government Area	Population				Intercensal numerical increase or decrease	Census, 30 June 1961 total dwellings	Dwellings		Total dwellings
	Census, 30 June 1961 Persons	Census, 30 June 1966		Census, 30 June 1966			Unoccupied		
	Males	Females	Persons	Occupied					
Rest of Division - continued -									
Gloucester (S) -									
Urban Gloucester	2,012	1,038	2,032	20	n.a.	599	40	639	
Rural	2,430	1,017	2,158	-272	n.a.	581	126	707	
<u>Total Shire</u>	4,442	2,055	4,190	-252	1,287	1,180	166	1,346	
Gosford (S) -									
Urban Avoca Beach	442	318	633	191	n.a.	219	365	584	
Urban Davistown-Saratoga	1,385	859	1,686	301	n.a.	695	439	1,134	
Urban Gosford	8,424	5,801	11,310	2,886	n.a.	3,371	261	3,632	
Urban Terrigal-Wamberal	2,029	1,293	2,492	463	n.a.	883	732	1,615	
Urban Woy Woy-Umina	12,483	8,377	16,287	3,804	n.a.	5,852	1,910	7,762	
Rural	9,399	4,982	10,472	1,073	n.a.	3,258	1,890	5,148	
<u>Total Shire</u>	34,162	21,630	42,880	8,718	15,996	14,278	5,597	19,875	
Hastings (S) -									
Urban Camden Haven	1,303	688	1,448	145	n.a.	519	281	800	
Urban Wauchope	3,107	1,557	3,169	62	n.a.	865	18	883	
Rural	6,540	2,746	5,977	-563	n.a.	1,541	348	1,889	
<u>Total Shire</u>	10,950	4,991	10,594	-356	3,324	2,925	647	3,572	
Manning (S) -									
Urban Forster-Tuncurry (part)	936	503	1,022	86	n.a.	330	192	522	
Urban Harrington	470	255	543	73	n.a.	207	158	365	
Rural	10,315	4,315	9,103	-1,212	n.a.	2,443	549	2,992	
<u>Total Shire</u>	11,721	5,073	10,668	-1,053	3,742	2,980	899	3,879	
Muswellbrook (M) - Urban	5,717	3,043	6,312	595	1,548	1,685	69	1,754	
Muswellbrook (S) - Rural	3,531	1,661	3,690	159	956	928	105	1,033	
Patrick Plains (S) - Rural (a)	4,413	1,995	4,824	411	1,206	1,072	155	1,227	

For footnotes see end of Table.

TABLE 3. - POPULATION AND DWELLINGS, LOCAL GOVERNMENT AREAS : NEW SOUTH WALES, CENSUSES, 1961 AND 1966 - continued

Local Government Area	Population				Intercensal numerical increase or decrease	Census, 30 June 1961 total dwellings	Dwellings		Total dwellings
	Census, 30 June 1961 Persons	Census, 30 June 1966		Occupied			Unoccupied		
		Males	Females					Persons	
HUNTER AND MANNING STATISTICAL DIVISION - continued									
Rest of Division - continued -	5,952	3,409	3,654	7,063	1,111	2,051	2,113	438	2,551
Port Macquarie (M) - Urban	1,056	615	512	1,127	71	n.a.	303	10	313
Scone (S) -	2,732	1,423	1,492	2,915	183	n.a.	803	18	821
Urban Aberdeen	3,538	1,743	1,583	3,326	-212	n.a.	919	143	1,062
Rural	7,326	3,781	3,587	7,368	42	2,123	2,025	171	2,196
Total Shire	5,758	2,972	3,216	6,188	430	1,602	1,650	77	1,727
Singleton (M) - Urban (a)	1,516	919	912	1,831	315	n.a.	612	504	1,116
Stroud (S) - (a)	5,348	2,569	2,351	4,920	-428	n.a.	1,391	383	1,774
Urban Forster-Tuncurry (part)	6,864	3,488	3,263	6,751	-113	2,656	2,003	887	2,890
Rural	10,050	5,043	5,517	10,560	510	2,846	2,990	190	3,180
Total Shire	2,887	1,378	1,449	2,827	-60	793	798	53	851
Taree (M) - Urban	529	(f)	(f)	(f)	-529	n.a.	(f)	(f)	(f)
Wingham (M) - Urban	7,404	4,316	4,815	9,131	1,727	n.a.	3,361	3,025	6,386
Wyong (S) -	3,078	(f)	(f)	(f)	-3,078	n.a.	(f)	(f)	(f)
Urban Budgewoi	(f)	3,327	3,331	6,658	6,658	(f)	2,353	2,282	4,635
Urban The Entrance	1,726	957	980	1,937	211	n.a.	550	38	588
Urban Toukley-Gorokan	6,135	3,610	3,310	6,920	785	n.a.	1,985	749	2,734
Urban Toukley-Gorokan-Budgewoi	18,872	12,210	12,436	24,646	5,774	10,786	8,249	6,094	14,343
Rural	363,322	198,706	202,792	401,498	38,176	n.a.	117,488	16,225	133,713
Total Shire	85,198	43,077	38,113	81,190	-4,008	n.a.	21,931	6,438	28,369
<u>Total Urban</u>	448,520	241,783	240,905	482,688	34,168	142,895	139,419	22,663	162,082
<u>Total Rural</u>									
TOTAL DIVISION									

For footnotes see end of Table.

TABLE 3. - POPULATION AND DWELLINGS, LOCAL GOVERNMENT AREAS : NEW SOUTH WALES, CENSUSES, 1961 AND 1966 - continued

Local Government Area	Population						Intercensal numerical increase or decrease	Census, 30 June 1961 total dwellings	Dwellings		Total dwellings
	Census, 30 June 1961 Persons	Census, 30 June 1966			Persons	Census, 30 June 1966			Occupied	Unoccupied	
		Males	Females	Persons							
SOUTH COAST STATISTICAL DIVISION											
Wollongong Statistical District -											
Greater Wollongong (C) -											
Urban Helensburgh	2,236	1,166	1,168	2,334	98	n.a.	659	32	691		
Urban Wollongong (part)	124,155	73,707	67,191	140,898	16,743	n.a.	36,851	1,732	38,583		
Rural	5,363	3,147	3,127	6,274	911	n.a.	1,522	339	1,861		
Total City	131,754	78,020	71,486	149,506	17,752	34,372	39,032	2,103	41,135		
Kiama (M) -											
Urban Gerringong	715	388	411	799	84	n.a.	269	269	538		
Urban Kiama	3,018	1,904	1,910	3,814	796	n.a.	1,105	194	1,299		
Rural	1,506	653	599	1,252	-254	n.a.	349	50	399		
Total Municipality	5,239	2,945	2,920	5,865	626	1,743	1,723	513	2,236		
Shellharbour (M) -											
Urban Wollongong (part)	4,205	10,928	10,327	21,255	17,050	n.a.	5,202	411	5,613		
Urban Albion Park	4,539	(g)	(g)	(g)	-4,539	n.a.	(g)	(g)	(g)		
Rural	4,650	423	383	806	-3,844	n.a.	209	20	229		
Total Municipality	13,394	11,351	10,710	22,061	8,667	3,713	5,411	431	5,842		
Total Wollongong Statistical District	150,387	92,316	85,116	177,432	27,045	39,828	46,166	3,047	49,213		
Rest of Division -											
Bega (M) - Urban	3,858	1,971	1,954	3,925	67	1,079	1,096	49	1,145		
Bowral (M) - Urban	4,922	2,681	2,529	5,210	288	1,467	1,437	236	1,673		
Eurobodalla (S) -											
Urban Bateman's Bay	1,183	740	705	1,445	262	n.a.	441	389	830		
Urban Moruya	1,181	715	734	1,449	268	n.a.	382	23	405		
Urban Narooma	1,185	674	621	1,295	110	n.a.	423	262	685		
Rural	2,951	1,537	1,352	2,889	-62	n.a.	841	1,023	1,864		
Total Shire	6,500	3,666	3,412	7,078	578	2,897	2,087	1,697	3,784		

For footnotes see end of Table.

TABLE 3. - POPULATION AND DWELLINGS, LOCAL GOVERNMENT AREAS : NEW SOUTH WALES, CENSUSES, 1961 AND 1966 - continued

Local Government Area	Population				Intercensal numerical increase or decrease	Census, 30 June 1961 total dwellings	Dwellings			
	Census, 30 June 1961 Persons	Census, 30 June 1966		Census, 30 June 1966			Occupied	Unoccupied	Total dwellings	
		Males	Females							Persons
		Census, 30 June 1966								
SOUTH COAST STATISTICAL DIVISION - continued										
Rest of Division - continued -										
Inlay (S) -										
Urban Eden	1,245	733	683	1,416	171	n.a.	370	17	387	
Urban Merimbula	687	414	427	841	154	n.a.	276	133	409	
Rural	3,351	1,823	1,561	3,384	33	n.a.	925	314	1,239	
<u>Total Shire</u>	5,283	2,970	2,671	5,641	358	1,752	1,571	464	2,035	
Mittagong (S) -										
Urban Mittagong	2,621	1,271	1,566	2,837	216	n.a.	683	61	744	
Rural	3,254	1,757	1,316	3,073	-181	n.a.	817	171	988	
<u>Total Shire</u>	5,875	3,028	2,882	5,910	35	1,595	1,500	232	1,732	
Mumbulla (S) - Rural	3,752	1,901	1,671	3,572	-180	1,156	1,988	172	1,160	
Shoalhaven (S) -										
Urban Huskisson	639	324	317	641	2	n.a.	208	164	372	
Urban Nowra-Bomaderry	8,341	4,810	4,823	9,633	1,322	n.a.	2,628	163	2,791	
Urban Sussex Inlet	306	200	186	386	80	n.a.	152	248	400	
Urban Ulladulla	1,458	851	810	1,661	203	n.a.	496	284	780	
Rural	9,595	6,098	5,104	11,202	1,607	n.a.	3,203	3,587	6,790	
<u>Total Shire</u>	20,309	12,283	11,240	23,523	3,214	8,759	6,687	4,446	11,133	
Tallaganda (S) - Rural	2,512	1,183	1,046	2,229	-283	831	664	152	816	
Wingecarribee (S) -										
Urban Bundanoon	689	329	367	696	7	n.a.	218	92	310	
Urban Moss Vale	3,040	1,508	1,636	3,144	104	n.a.	885	70	955	
Rural	4,032	1,983	1,758	3,741	-291	n.a.	996	214	1,210	
<u>Total Shire</u>	7,761	3,820	3,761	7,581	-180	2,391	2,099	376	2,475	
Wollondilly (S) -										
Urban Picton	1,314	660	667	1,327	13	n.a.	370	17	387	
Urban Warregamba	1,777	893	804	1,697	-80	n.a.	458	59	517	
Rural	8,163	4,359	4,006	8,365	202	n.a.	2,346	306	2,652	
<u>Total Shire</u>	11,254	5,912	5,477	11,389	135	3,286	3,174	382	3,556	

For footnotes see end of Table.

TABLE 3. - POPULATION AND DWELLINGS, LOCAL GOVERNMENT AREAS : NEW SOUTH WALES, CENSUSES, 1961 AND 1966 - continued

Local Government Area	Population					Dwellings			
	Census, 30 June 1961 Persons	Census, 30 June 1966		Intercensal numerical increase or decrease	Census, 30 June 1961 total dwellings	Census, 30 June 1966		Total dwellings	
		Males	Females			Persons	Occupied		Unoccupied
SOUTH COAST STATISTICAL DIVISION - continued									
<u>Total Urban</u>	173,284	99,836	206,703	33,419	n.a.	54,609	4,905	59,514	
<u>Total Rural</u>	49,129	21,923	46,787	-2,342	n.a.	12,860	6,348	19,208	
<u>TOTAL DIVISION</u>	222,413	121,759	253,490	31,077	65,041	67,469	11,253	78,722	
NORTHERN TABLELAND STATISTICAL DIVISION									
Armidaale (C) - Urban	12,875	7,649	14,984	2,109	2,925	3,313	174	3,487	
Dumaresq (S) - Rural	2,877	1,640	3,107	230	883	847	146	993	
Glen Innes (M) - Urban	5,771	2,795	5,737	-34	1,718	1,600	152	1,752	
Guyra (S) - Urban Guyra	1,628	877	1,664	36	n.a.	451	42	493	
Rural	3,742	1,855	3,460	-282	n.a.	969	207	1,176	
<u>Total Shire</u>	5,370	2,732	5,124	-246	1,482	1,420	249	1,669	
Inverell (M) - Urban	8,209	4,093	8,413	204	2,338	2,356	178	2,534	
Macintyre (S) (part) - Rural	1,336	677	1,280	-56	392	356	59	415	
Severn (S) - Rural	3,726	2,046	3,704	-22	1,178	1,044	193	1,237	
Tenterfield (M) - Urban	3,105	1,662	3,270	165	947	926	64	990	
Tenterfield (S) - Rural	3,976	1,917	3,559	-417	1,265	1,011	290	1,301	
Uralla (S) - Urban Uralla	1,658	793	1,614	-44	n.a.	466	45	511	
Rural	2,857	1,476	2,816	-41	n.a.	766	167	933	
<u>Total Shire</u>	4,515	2,269	4,430	-85	1,362	1,232	212	1,444	
Walcha (S) - Urban Walcha	1,585	763	1,544	-41	n.a.	446	29	475	
Rural	2,384	1,210	2,184	-200	n.a.	634	124	758	
<u>Total Shire</u>	3,969	1,973	3,728	-241	1,166	1,080	153	1,233	

For footnotes see end of Table.

TABLE 3. - POPULATION AND DWELLINGS, LOCAL GOVERNMENT AREAS : NEW SOUTH WALES, CENSUSES, 1961 AND 1966 - continued

Local Government Area	Population				Intercensal numerical increase or decrease	Census, 30 June 1961 total dwellings	Dwellings		Total dwellings
	Census, 30 June 1961 Persons	Census, 30 June 1966		Occupied			Unoccupied		
		Males	Females					Persons	
NORTHERN TABLELAND STATISTICAL DIVISION - continued									
<u>Total Urban</u>	34,831	18,632	18,594	37,226	2,395	n.a.	9,558	684	10,242
<u>Total Rural</u>	20,898	10,821	9,289	20,110	-788	n.a.	5,627	1,186	6,813
<u>TOTAL DIVISION</u>	55,729	29,453	27,883	57,336	1,607	15,656	15,185	1,870	17,055
CENTRAL TABLELAND STATISTICAL DIVISION									
Abercrombie (S) - Rural	2,872	1,368	1,285	2,653	-219	791	676	85	761
Bathurst (C) - Urban	16,938	8,694	8,528	17,222	284	4,306	4,422	288	4,710
Blaxland (S) -									
Urban Lithgow (part)	363	172	182	354	-9	n.a.	99	4	103
Urban Portland	2,442	1,110	1,111	2,221	-221	n.a.	643	66	709
Urban Wallerawang	1,930	796	784	1,580	-350	n.a.	396	65	461
Rural	3,582	1,595	1,454	3,049	-533	n.a.	864	145	1,009
<u>Total Shire</u>	8,317	3,673	3,531	7,204	-1,113	2,364	2,002	280	2,282
Blue Mountains (C) (part) -									
Urban Blackheath	2,276	996	1,081	2,077	-199	n.a.	666	502	1,168
Urban Katoomba -									
Wentworth Falls	10,969	4,751	5,773	10,524	-445	n.a.	3,375	1,258	4,633
Urban Lawson-Hazelbrook	2,978	1,549	1,791	3,340	362	n.a.	1,133	359	1,492
Rural	1,108	462	490	952	-156	n.a.	301	204	505
<u>Total City (part)</u>	17,331	7,758	9,135	16,893	-438	n.a.	5,475	2,323	7,798
Canobolas (S) -									
Urban Orange (part)	1,537	540	661	1,201	-336	n.a.	8	1	9
Rural	4,479	2,347	2,093	4,440	-39	n.a.	1,175	123	1,298
<u>Total Shire</u>	6,016	2,887	2,754	5,641	-375	1,296	1,183	124	1,307
Colo (S) - Rural	5,452	3,161	2,901	6,062	610	1,865	1,766	516	2,282
Coolah (S) (part) - Rural	2,600	1,219	1,166	2,385	-215	789	668	105	773
Cowra (M) - Urban	6,288	3,455	3,621	7,076	788	1,765	1,953	95	2,048

For footnotes see end of Table.

TABLE 3. - POPULATION AND DWELLINGS, LOCAL GOVERNMENT AREAS : NEW SOUTH WALES, CENSUSES, 1961 AND 1966 - continued

Local Government Area	Population						Intercensal numerical increase or decrease	Dwellings		
	Census, 30 June 1961 Persons	Census, 30 June 1966		Census, 30 June 1961 total dwellings	Occupied	Unoccupied		Total dwellings		
		Persons								
		Males	Females							
Crookwell (S) - Urban Crookwell Rural Total Shire	2,340 3,528 5,868	1,101 1,747 2,848	1,166 1,488 2,654	2,267 3,235 5,502	n.a. n.a. 1,627	575 892 1,467	42 156 198	617 1,048 1,665		
Cudgong (S) - Urban Gulgong Rural Total Shire	1,396 4,234 5,630	680 1,997 2,677	761 1,806 2,567	1,441 3,803 5,244	n.a. n.a. 1,761	411 1,103 1,514	20 199 219	431 1,302 1,733		
Lithgow (C) - Urban Lithgow (part) Lyndhurst (S) - Urban Blayney Rural Total Shire	14,229 1,852 4,028 5,880	6,340 965 1,994 2,959	6,471 944 1,819 2,763	12,811 1,909 3,813 5,722	4,154 n.a. n.a. 1,716	3,761 494 1,067 1,561	266 29 140 169	4,027 523 1,207 1,730		
Merrima (S) - Urban Merrima Rural Total Shire	1,075 1,696 2,771 5,312	(c) 1,351 1,351 2,553	(c) 1,211 1,211 2,819	(c)(923) 2,562 2,562 5,372	n.a. n.a. 735 1,552	(c) 693 693 1,530	(c) 107 107 124	(c) 800 800 1,654		
Mudgee (M) - Urban Oberon (S) - Urban Oberon Rural Total Shire	1,669 2,083 3,752	927 1,200 2,127	846 898 1,744	1,773 2,098 3,871	n.a. n.a. 1,036	447 535 982	34 89 123	481 624 1,105		
Orange (C) - Urban Orange (part) Rylstone (S) - Urban Kandos Rural Total Shire	18,977 2,195 2,845 5,040	10,383 1,107 1,437 2,544	10,612 944 1,255 2,199	20,995 2,051 2,692 4,743	5,269 n.a. n.a. 1,423	5,610 565 765 1,330	332 30 101 131	5,942 595 866 1,461		

CENTRAL TABLELAND STATISTICAL DIVISION - continued

For footnotes see end of Table.

TABLE 3. - POPULATION AND DWELLINGS, LOCAL GOVERNMENT AREAS : NEW SOUTH WALES, CENSUSES, 1961 AND 1966 - continued

Local Government Area	Population						Dwellings		
	Census, 30 June 1961 Persons	Census, 30 June 1966		Intercensal numerical increase or decrease	Census, 30 June 1961 total dwellings	Census, 30 June 1966		Total dwellings	
		Males	Females			Persons	Occupied		Unoccupied
CENTRAL TABLELAND STATISTICAL DIVISION - continued									
Turon (S) - Rural	2,450	1,282	1,086	2,368	-82	762	694	107	801
Waugoola (S) - Rural	3,843	2,631	2,274	4,905	1,062	1,122	1,248	154	1,402
Wellington (S) (part) - Urban Wellington (part)	5,599	2,624	2,885	5,509	-90	n.a.	1,513	103	1,616
Rural	4,020	1,421	1,233	2,654	-1,366	n.a.	727	220	947
Total Shire (part)	9,619	4,045	4,118	8,163	-1,456	2,525	2,240	323	2,563
<u>Total Urban</u>	100,365	48,743	50,980	99,723	-642	n.a.	27,601	3,618	31,219
<u>Total Rural</u>	48,820	25,212	22,459	47,671	-1,149	n.a.	13,174	2,451	15,625
<u>TOTAL DIVISION</u>	149,185	73,955	73,439	147,394	-1,791	n.a.	40,775	6,069	46,844

SOUTHERN TABLELAND STATISTICAL DIVISION

Bibbenluke (S) - Rural	2,397	1,186	1,034	2,220	-177	802	631	116	747
Bombala (M) - Urban	1,389	768	727	1,495	106	391	408	43	451
Cooma (M) - Urban	8,716	4,742	4,361	9,103	387	2,128	2,216	100	2,316
Goodradigbee (S) - Rural	2,948	1,499	1,314	2,813	-135	961	781	176	957
Goulburn (C) - Urban	20,544	10,385	10,486	20,871	327	4,974	5,081	265	5,346
Gunning (S) - Rural	2,305	1,122	972	2,094	-211	713	596	100	696
Monaro (S) - Rural	2,152	1,139	907	2,046	-106	668	561	104	665
Mulwaree (S) - Rural	4,900	2,414	2,028	4,442	-458	1,429	1,195	198	1,393
Queanbeyan (M) - Urban	9,448	6,595	5,920	12,515	3,067	2,464	3,268	160	3,428
Snowy River (S) - Rural	4,576	2,986	2,398	5,384	808	1,199	1,181	264	1,445
Yarrowlunla (S) - Urban Captain's Flat	1,548	(c)	(c)	(c)(598)	-1,548	n.a.	(c)	(c)	(c)
Rural	1,730	1,147	1,071	2,218	488	n.a.	617	152	769
Total Shire	3,278	1,147	1,071	2,218	-1,060	933	617	152	769
Yass (M) - Urban	3,909	2,082	2,016	4,098	189	1,012	1,053	76	1,129

For footnotes see end of Table.

TABLE 3. - POPULATION AND DWELLINGS, LOCAL GOVERNMENT AREAS : NEW SOUTH WALES, CENSUSES, 1961 AND 1966 - continued

Local Government Area	Population					Dwellings			
	Census, 30 June 1961 Persons	Census, 30 June 1966		Intercensal numerical increase or decrease	Census, 30 June 1961 total dwellings	Occupied	Unoccupied	Total dwellings	
		Males	Females						Persons
	SOUTHERN TABLELAND STATISTICAL DIVISION - continued								
Total Urban	45,554	24,572	23,510	48,082	2,528	n.a.	12,026	644	12,670
Total Rural	21,008	11,493	9,724	21,217	209	n.a.	5,562	1,110	6,672
TOTAL DIVISION	66,562	36,065	33,234	69,299	2,737	17,674	17,588	1,754	19,342
NORTH WESTERN SLOPE STATISTICAL DIVISION									
Ashford (S) - Rural	3,390	1,604	1,326	2,930	-460	979	784	153	937
Barraba (S) - Urban	1,469	713	712	1,425	-44	n.a.	401	33	434
Barraba (S) - Rural	1,483	733	657	1,390	-93	n.a.	401	142	543
Total Shire	2,952	1,446	1,369	2,815	-137	887	802	175	977
Bingara (S) - (a) Urban	1,485	737	767	1,504	19	n.a.	421	34	455
Bingara (S) - Rural	1,366	673	567	1,240	-126	n.a.	340	103	443
Total Shire	2,851	1,410	1,334	2,744	-107	851	761	137	898
Cockburn (S) - Rural	4,488	2,441	2,230	4,671	183	1,265	1,230	152	1,382
Gunnedah (M) - Urban	6,855	3,710	3,797	7,507	652	1,786	1,980	102	2,082
Liverpool Plains (S) - Rural (a)	4,670	2,360	1,999	4,359	-311	1,269	1,125	114	1,239
Macintyre (S) (part) - Rural	2,781	1,395	1,257	2,652	-129	797	710	132	842
Manilla (S) - Urban	1,914	871	890	1,761	-153	n.a.	484	34	518
Manilla (S) - Rural	1,441	625	584	1,209	-232	n.a.	355	89	444
Total Shire	3,355	1,496	1,474	2,970	-385	986	839	123	962
Murrurundi (S) - Urban	1,041	(c)	(c)	(c)(969)	-1,041	n.a.	(c)	(c)	(c)
Murrurundi (S) - Rural	1,813	1,353	1,255	2,608	795	n.a.	740	76	816
Total Shire	2,854	1,353	1,255	2,608	-246	864	740	76	816
Nundle (S) - Rural	1,338	717	629	1,346	8	415	368	79	447

For footnotes see end of Table.

TABLE 3. - POPULATION AND DWELLINGS, LOCAL GOVERNMENT AREAS : NEW SOUTH WALES, CENSUSES, 1961 AND 1966 - continued

Local Government Area	Population						Dwellings		
	Census, 30 June 1961 Persons	Census, 30 June 1966		Intercensal numerical increase or decrease	Census, 30 June 1961 total dwellings	Census, 30 June 1966		Total dwellings	
		Males	Females			Persons	Occupied		Unoccupied
NORTH WESTERN SLOPE STATISTICAL DIVISION - continued									
Peel (S) -									
Urban Werris Creek	2,275	1,098	1,020	2,118	-157	n.a.	566	33	599
Rural	3,341	1,788	1,480	3,268	-73	n.a.	820	99	919
<u>Total Shire</u>	5,616	2,886	2,500	5,386	-230	1,453	1,386	132	1,518
Quirindi (M) - Urban	2,790	1,362	1,368	2,730	-60	763	741	37	778
Tamarang (S) - Rural	2,757	1,396	1,292	2,688	-69	764	715	114	829
Tamworth (C) - Urban	18,984	10,548	11,132	21,680	2,696	5,058	5,782	314	6,096
Yallaroi (S) -									
Urban Warialda	1,294	677	647	1,324	30	n.a.	340	31	371
Rural	3,294	1,705	1,448	3,153	-141	n.a.	835	64	899
<u>Total Shire</u>	4,588	2,382	2,095	4,477	-111	1,257	1,175	95	1,270
<u>Total Urban</u>	38,107	19,716	20,333	40,049	1,942	n.a.	10,715	618	11,333
<u>Total Rural</u>	32,162	16,790	14,724	31,514	-648	n.a.	8,423	1,317	9,740
<u>TOTAL DIVISION</u>	70,269	36,506	35,057	71,563	1,294	19,394	19,138	1,935	21,073

CENTRAL WESTERN SLOPE STATISTICAL DIVISION

Boree (S) -									
Urban Canowindra	1,747	797	920	1,717	-30	n.a.	486	35	521
Rural	4,106	2,070	1,864	3,934	-172	n.a.	1,080	118	1,198
<u>Total Shire</u>	5,853	2,867	2,784	5,651	-202	1,684	1,566	153	1,719
Coolah (S) (part) - Rural	2,240	1,179	1,082	2,261	21	626	622	52	674
Dubbo (M) - Urban	14,118	7,652	7,909	15,561	1,443	3,685	4,017	210	4,227
Forbes (M) - Urban	6,826	3,752	3,617	7,369	543	1,716	1,863	66	1,929
Gilgandra (S) -									
Urban Gilgandra	2,245	1,234	1,180	2,414	169	n.a.	632	26	658
Rural	2,985	1,505	1,283	2,788	-197	n.a.	688	101	789
<u>Total Shire</u>	5,230	2,739	2,463	5,202	-28	1,375	1,320	127	1,447

For footnotes see end of Table.

TABLE 3. - POPULATION AND DWELLINGS, LOCAL GOVERNMENT AREAS : NEW SOUTH WALES, CENSUSES, 1961 AND 1966 - continued

Local Government Area	Population						Dwellings			
	Census, 30 June 1961 Persons	Census, 30 June 1966		Intercensal numerical increase or decrease	Census, 30 June 1961 total dwellings	Census, 30 June 1966		Total dwellings		
		Males	Females			Persons	Occupied		Unoccupied	
										Total
CENTRAL WESTERN SLOPE STATISTICAL DIVISION - continued										
Goobang (S) - Rural	5,307	2,636	2,369	5,005	-302	1,484	1,301	211	1,512	
Jemalong (S) - Rural	3,658	1,961	1,715	3,676	18	1,012	929	123	1,052	
Molong (S) - Urban Molong	1,455	700	730	1,430	-25	n.a.	422	20	442	
Rural	2,924	1,342	1,205	2,547	-377	n.a.	684	89	773	
Total Shire	4,379	2,042	1,935	3,977	-402	1,249	1,106	109	1,215	
Narromine (M) - Urban	2,282	1,245	1,220	2,465	183	618	672	31	703	
Parkes (M) - Urban	8,223	4,167	4,271	8,438	215	2,243	2,337	148	2,485	
Peak Hill (M) - Urban	1,451	701	678	1,379	-72	387	362	23	385	
Talbragar (S) - Rural	2,954	1,547	1,362	2,909	-45	765	740	50	790	
Timbregongie (S) - Rural	3,625	1,874	1,606	3,480	-145	1,037	902	138	1,040	
Wellington (S) (part) - Urban Wellington (part)	330	156	160	316	-14	n.a.	92	11	103	
Rural	1,506	719	656	1,375	-131	n.a.	374	25	399	
Total Shire (part)	1,836	875	816	1,691	-145	525	466	36	502	
Total Urban	38,677	20,404	20,685	41,089	2,412	n.a.	10,883	570	11,453	
Total Rural	29,305	14,833	13,142	27,975	-1,330	n.a.	7,320	907	8,227	
TOTAL DIVISION	67,982	35,237	33,827	69,064	1,082	18,406	18,203	1,477	19,680	
SOUTH WESTERN SLOPE STATISTICAL DIVISION										
Albury (C) - (a)	21,398	11,454	11,925	23,379	1,981	n.a.	6,456	295	6,751	
Urban Albury-Wodonga (part) (h)	1,585	784	949	1,733	148	n.a.	380	31	411	
Rural	22,983	12,238	12,874	25,112	2,129	6,371	6,836	326	7,162	
Total City	2,681	1,382	1,476	2,858	177	n.a.	772	33	805	
Bland (S) - Urban West Wyalong	5,711	3,107	2,693	5,800	89	n.a.	1,523	162	1,685	
Rural	8,392	4,489	4,169	8,658	266	2,422	2,295	195	2,490	
Total Shire										

For footnotes see end of Table.

TABLE 3. - POPULATION AND DWELLINGS, LOCAL GOVERNMENT AREAS : NEW SOUTH WALES, CENSUSES, 1961 AND 1966 - continued

Local Government Area	Population				Intercensal numerical increase or decrease	Dwellings		Total dwellings
	Census, 30 June 1961	Census, 30 June 1966		Census, 30 June 1961 total dwellings		Occupied	Unoccupied	
	Persons	Males	Females	Persons				
Boorowa (S) -								
Urban Boorowa	1,314	580	601	1,181	-133	344	32	376
Rural	2,084	1,103	969	2,072	-12	543	90	633
Total Shire	3,398	1,683	1,710	3,253	-145	887	122	1,009
Burrangong (S) - Rural	4,354	2,176	2,004	4,180	-174	1,121	191	1,312
Cootamundra (M) - Urban	5,939	3,045	3,174	6,219	280	1,678	70	1,748
Demondrille (S) - Rural	2,720	1,349	1,203	2,552	-168	645	127	772
Grenfell (M) - Urban	2,360	1,203	1,174	2,377	17	679	55	734
Gundagai (S) -								
Urban Gundagai	2,167	1,072	1,044	2,116	-51	552	21	573
Rural	2,555	1,330	1,160	2,490	-65	657	86	743
Total Shire	4,722	2,402	2,204	4,606	-116	1,209	107	1,316
Holbrook (S) -								
Urban Holbrook	1,158	586	549	1,135	-23	327	23	350
Rural	1,688	859	724	1,583	-105	429	72	501
Total Shire	2,846	1,445	1,273	2,718	-128	756	95	851
Hume (S) - Rural (a)	3,206	1,643	1,488	3,131	-75	847	91	938
Illabo (S) - Rural	2,014	1,015	964	1,979	-35	517	83	600
Jindalee (S) - Rural	2,235	1,088	1,036	2,124	-111	556	95	651
Junee (M) - Urban	3,980	1,934	1,970	3,904	-76	1,050	70	1,120
Kyeamba (S) - Rural (a)	4,841	3,702	1,946	5,648	807	1,064	101	1,165
Mitchell (S) - Rural (a)	4,018	2,413	1,462	3,875	-143	737	85	822
Murrumburrah (M) - Urban	2,634	1,213	1,222	2,435	-199	667	75	742
Narraburra (S) - Rural	2,872	1,446	1,284	2,730	-142	715	70	785
Temora (M) - Urban	4,469	2,218	2,318	4,536	67	1,291	55	1,346
Tumbarumba (S) -								
Urban Khancoban	(e)n.a.	1,402	504	1,906	1,906	248	10	258
Urban Tumbarumba	1,511	712	731	1,443	-68	374	14	388
Rural	3,397	1,454	1,030	2,484	-913	605	110	715
Total Shire	4,908	3,568	2,265	5,833	925	1,227	134	1,361

For footnotes see end of Table.

TABLE 3. - POPULATION AND DWELLINGS, LOCAL GOVERNMENT AREAS : NEW SOUTH WALES, CENSUSES, 1961 AND 1966 - continued

Local Government Area	Population				Dwellings		
	Census, 30 June 1961 Persons	Census, 30 June 1966		Intercensal numerical increase or decrease	Census, 30 June 1966		Total dwellings
		Males	Females		Persons	Unoccupied	
	Census, 30 June 1961 total dwellings						
SOUTH WESTERN SLOPE STATISTICAL DIVISION - continued							
Tumut (S) -							
Urban Batlow	1,403	746	702	1,448	45	n.a.	397
Urban Tumut	3,649	2,175	2,102	4,277	628	n.a.	1,150
Rural	6,499	3,320	2,443	5,763	-736	n.a.	1,345
Total Shire	11,551	6,241	5,247	11,488	-63	2,953	2,892
Wagga Wagga (C) - Urban	22,092	12,595	13,224	25,819	3,727	5,974	6,835
Weddin (S) - Rural	3,173	1,507	1,324	2,831	-342	898	742
Young (M) - Urban	5,448	2,838	2,916	5,754	306	1,532	1,572
Total Urban	82,203	45,155	45,632	90,787	8,584	n.a.	24,392
Total Rural	52,952	28,296	22,679	50,975	-1,977	n.a.	12,426
TOTAL DIVISION	135,155	73,451	68,311	141,762	6,607	36,788	36,818
							2,880
							1,236
							1,644
							25,628
							14,070
							39,698

NORTH CENTRAL PLAIN STATISTICAL DIVISION							
Booolaroo (S) - Rural	3,814	2,080	1,787	3,867	53	1,010	989
Boomi (S) - Rural	2,914	1,437	1,217	2,654	-260	816	723
Coonabarabran (S) -							
Urban Coonabarabran	2,547	1,347	1,391	2,738	191	n.a.	683
Rural	5,116	2,480	2,192	4,672	-444	n.a.	1,275
Total Shire	7,663	3,827	3,583	7,410	-253	2,062	1,958
Moree (M) - Urban	6,795	4,039	3,992	8,031	1,236	1,615	1,930
Namoi (S) -							
Urban Boggabri	1,256	579	620	1,199	-57	n.a.	330
Urban Wee Wee	1,075	814	674	1,488	413	n.a.	345
Rural	5,399	3,144	2,531	5,675	276	n.a.	1,514
Total Shire	7,730	4,537	3,825	8,362	632	2,230	2,189
Narrabri (M) - Urban	5,423	3,073	2,880	5,953	530	1,353	1,538
							28
							21
							217
							266
							60
							169
							113
							32
							172
							204
							85
							358
							366
							1,731
							2,455
							1,598

For footnotes see end of Table.

TABLE 3. - POPULATION AND DWELLINGS, LOCAL GOVERNMENT AREAS : NEW SOUTH WALES, CENSUSES, 1961 AND 1966 - continued

Local Government Area	Population						Dwellings			
	Census, 30 June 1961 Persons	Census, 30 June 1966		Intercensal numerical increase or decrease	Census, 30 June 1961 total dwellings	Census, 30 June 1966		Total dwellings		
		Males	Females			Persons	Occupied		Unoccupied	
										Total
NORTH CENTRAL FLAIN STATISTICAL DIVISION - continued										
<u>Total Urban</u>	17,096	9,852	9,557	19,409	2,313	n.a.	4,826	226	5,052	
<u>Total Rural</u>	17,243	9,141	7,727	16,868	-375	n.a.	4,501	671	5,172	
<u>TOTAL DIVISION</u>	34,339	18,993	17,284	36,277	1,938	9,086	9,327	897	10,224	
CENTRAL FLAIN STATISTICAL DIVISION										
Bogan (S) (part) - Rural	1,642	770	628	1,398	-244	487	390	68	458	
Condobolin (M) - Urban	3,150	1,843	1,728	3,571	421	812	922	34	956	
Coonamble (S) - Urban	3,235	1,696	1,700	3,396	161	n.a.	854	77	931	
Urban Coonamble Rural	4,017	1,900	1,511	3,411	-606	n.a.	887	91	978	
<u>Total Shire</u>	7,252	3,596	3,211	6,807	-445	1,828	1,741	168	1,909	
Lachlan (S) - Urban	1,116	600	528	1,128	10	n.a.	292	15	307	
Urban Lake Cargelligo Rural	4,858	2,582	2,109	4,691	-167	n.a.	1,230	295	1,525	
<u>Total Shire</u>	5,976	3,182	2,637	5,819	-157	1,610	1,522	310	1,832	
Nyngan (M) - Urban	2,414	1,330	1,254	2,584	170	584	662	35	697	
Walgett (S) (part) - Urban	1,726	1,065	920	1,985	259	n.a.	474	15	489	
Urban Walgett Rural	2,746	1,306	1,120	2,426	-320	n.a.	633	76	709	
<u>Total Shire (part)</u>	4,472	2,371	2,040	4,411	-61	1,082	1,107	91	1,198	
Warren (S) - Urban	1,545	845	833	1,678	133	n.a.	440	22	462	
Urban Warren Rural	2,555	1,227	926	2,153	-402	n.a.	560	134	694	
<u>Total Shire</u>	4,100	2,072	1,759	3,831	-269	1,004	1,000	156	1,156	
<u>Total Urban</u>	13,188	7,379	6,963	14,342	1,154	n.a.	3,644	198	3,842	
<u>Total Rural</u>	15,818	7,785	6,294	14,079	-1,739	n.a.	3,700	664	4,364	
<u>TOTAL DIVISION</u>	29,006	15,164	13,257	28,421	-585	7,407	7,344	862	8,206	

For footnotes see end of Table.

TABLE 3. - POPULATION AND DWELLINGS, LOCAL GOVERNMENT AREAS : NEW SOUTH WALES, CENSUSES, 1961 AND 1966 - continued

Local Government Area	Population					Intercensal numerical increase or decrease	Census, 30 June 1961 total dwellings	Dwellings		Total dwellings
	Census, 30 June 1961 Persons	Census, 30 June 1966		Persons	Occupied			Unoccupied		
		Males	Females							
Berrigan (S) - Urban Finley Urban Tocumwal Rural Total Shire	1,505 1,288 3,495 6,288	919 652 1,962 3,533	864 610 1,634 3,108	1,783 1,262 3,596 6,641	278 -26 101 353	n.a. n.a. n.a. 1,587	423 333 905 1,661	6 10 66 82	429 343 971 1,743	
Carrathool (S) (part) - Urban Hillston Rural Total Shire (part)	(e)(966) 3,579 3,579 1,994	508 1,432 1,940 1,131	526 1,108 1,634 902	1,034 2,540 3,574 2,033	1,034 -1,039 -5 39	(e)n.a. n.a. 885 485	244 643 887 495	15 35 50 21	259 678 937 516	
Coolamon (S) - Urban Coolamon Rural Total Shire	(e)(940) 4,585 4,585	517 2,027 2,544	514 1,850 2,364	1,031 3,877 4,908	1,031 -708 323	(e)n.a. n.a. 1,331	280 1,021 1,301	16 110 126	296 1,131 1,427	
Corowa (S) - Urban Corowa Urban Yarrawonga- Mulwala (part) (i) Rural Total Shire	2,613 748 2,055 5,416	1,295 423 1,041 2,759	1,414 404 883 2,701	2,709 827 1,924 5,460	96 79 -131 44	n.a. n.a. n.a. 1,553	778 225 502 1,505	50 45 77 172	828 270 579 1,677	
Culcairn (S) - Urban Culcairn Rural Total Shire	1,007 3,486 4,493 5,575	518 1,733 2,251 3,131	501 1,609 2,110 3,108	1,019 3,342 4,361 6,239	12 -144 -132 664	n.a. n.a. 1,300 1,503	288 911 1,199 1,655	25 95 120 77	313 1,006 1,319 1,732	
Deniliquin (M) - Urban Hay (S) (part) - (a) Urban Hay Rural Total Shire (part)	2,874 1,092 3,966	1,450 713 2,163	1,502 447 1,949	2,952 1,160 4,112	78 68 146	n.a. n.a. n.a.	800 270 1,070	42 49 91	842 319 1,161	
Jerilderie (S) - Urban Jerilderie Rural Total Shire	(e)n.a. 2,115 2,115	579 818 1,397	458 533 991	1,037 1,351 2,388	1,037 -764 273	(e)n.a. n.a. 509	276 318 594	14 49 63	290 367 657	

For footnotes see end of Table.

TABLE 3. - POPULATION AND DWELLINGS, LOCAL GOVERNMENT AREAS : NEW SOUTH WALES, CENSUSES, 1961 AND 1966 - continued

Local Government Area	Population					Intercensal numerical increase or decrease	Census, 30 June 1961 total dwellings	Dwellings		Total dwellings
	Census, 30 June 1961 Persons	Census, 30 June 1966		Persons	Occupied			Unoccupied		
		Males	Females							
Leeton (S) - Urban Leeton Rural Total Shire	5,354 5,027 10,381	2,948 2,841 5,789	2,869 2,298 5,167	5,817 5,139 10,956	463 112 575	n.a. n.a. 2,708	1,572 1,179 2,751	63 87 150	1,635 1,266 2,901	
Lockhart (S) - Urban Lockhart Rural Total Shire	(e) 978 4,465 4,465	497 1,812 2,309	526 1,648 2,174	1,023 3,460 4,483	1,023 -1,005 18	(e)n.a. n.a. 1,291	283 889 1,172	13 99 112	296 988 1,284	
Murray (S) - Urban Echuca-Moama (part) (j) Rural Total Shire	810 2,472 3,282 1,313	495 1,340 1,835 1,098	472 1,107 1,579 770	967 2,447 3,414 1,868	157 -25 132 555	n.a. n.a. 981 318	270 667 937 434	6 147 153 25	276 814 1,090 459	
Murrumbidgee (S) - Rural Narrandera (S) - Urban Narrandera Rural Total Shire	4,670 3,288 7,958 2,471	2,462 1,743 4,205 1,285	2,443 1,519 3,962 1,145	4,905 3,262 8,167 2,430	235 -26 209 -41	n.a. n.a. 2,234 661	1,305 849 2,154 607	70 147 217 76	1,375 996 2,371 683	
Urana (S) - Wade (S) - Urban Griffith Rural Total Shire	8,580 7,303 15,883	4,809 4,366 9,175	4,728 3,894 8,622	9,537 8,260 17,797	957 957 1,914	n.a. n.a. 4,196	2,472 2,059 4,531	126 206 332	2,598 2,265 4,863	
Wakool (S) - Urban Barham-Koondrook (part) (k) Rural Total Shire	1,136 4,271 5,407 823	585 2,403 2,988 493	554 1,889 2,443 329	1,139 4,292 5,431 822	3 21 24 -1	n.a. n.a. 1,352 173	296 1,063 1,359 180	1 66 67 41	297 1,129 1,426 221	
Windouran (S) - Rural	36,160	21,788	21,493	43,281	7,121	n.a.	11,500	579	12,079	
Total Urban	53,834	28,238	23,565	51,803	-2,031	n.a.	12,992	1,396	14,388	
Total Rural	89,994	50,026	45,058	95,084	5,090	n.a.	24,492	1,975	26,467	
TOTAL DIVISION										

For footnotes see end of Table.

TABLE 3. - POPULATION AND DWELLINGS, LOCAL GOVERNMENT AREAS : NEW SOUTH WALES, CENSUSES, 1961 AND 1966 - continued

Local Government Area	Population						Dwellings		
	Census, 30 June 1961 Persons	Census, 30 June 1966		Intercensal numerical increase or decrease	Census, 30 June 1961 total dwellings	Census, 30 June 1966		Total dwellings	
		Males	Females			Persons	Occupied		Unoccupied
WESTERN STATISTICAL DIVISION									
Balranald (S) - Urban Balranald Rural	1,331 1,635 2,966 194	743 803 1,546 89	747 632 1,379 79	1,490 1,435 2,925 168	159 -200 -41 -26	n.a. n.a. 720 47	379 339 718 47	35 46 81 1	414 385 799 48
<u>Total Shire</u> Bogan (S) (part) - Rural									
Brewarrina (S) - Urban Brewarrina Rural	1,225 2,053 3,278	666 911 1,577	589 763 1,352	1,255 1,674 2,929	30 -379 -349	n.a. n.a. 781	295 409 704	20 54 74	315 463 778
<u>Total Shire</u> Broken Hill (C) - Urban Broken Hill Rural	31,245 22 31,267	15,126 14 15,140	14,888 8 14,896	30,014 22 30,036	-1,231 .. -1,231	n.a. n.a. 8,843	8,293 5 8,298	466 .. 466	8,759 5 8,764
<u>Total City</u> Carrathool (S) (part) - Rural	476 4,105	303 1,998	180 1,568	483 3,566	7 -539	107 932	108 915	14 282	122 1,197
Central Darling (S) - Rural									
Cobar (S) - (a) Urban Cobar Rural	1,880 2,326 4,206	1,256 1,422 2,678	1,092 1,120 2,212	2,348 2,542 4,890	468 216 684	n.a. n.a. 1,110	586 622 1,208	61 141 202	647 763 1,410
<u>Total Shire</u> Darling (S) - (a) Urban Bourke Rural	3,001 2,009 5,010 87 2,063	1,687 942 2,629 39 1,308	1,575 700 2,275 29 1,032	3,262 1,642 4,904 68 2,340	261 -367 -106 -19 277	n.a. n.a. 1,126 n.a. 566	784 431 1,215 18 700	62 30 92 13 50	846 461 1,307 31 750
<u>Total Shire</u> Hay (S) (part) - Rural (a) Walgett (S) (part) - Rural									

For footnotes see end of Table.

TABLE 3: - POPULATION AND DWELLINGS, LOCAL GOVERNMENT AREAS : NEW SOUTH WALES, CENSUSES 1961 AND 1966 - continued

Local Government Area	Population					Dwellings			
	Census, 30 June 1961 Persons	Census, 30 June 1966		Intercensal numerical increase or decrease	Census, 30 June 1961 total dwellings	Census, 30 June 1966		Total dwellings	
		Males	Females			Persons	Occupied		Unoccupied
WESTERN STATISTICAL DIVISION - continued									
Wentworth (S) -									
Urban Wentworth	1,154	538	545	1,083	-71	n.a.	306	11	317
Rural	5,096	2,884	2,472	5,356	260	n.a.	1,372	333	1,705
Total Shire	6,250	3,422	3,017	6,439	189	1,595	1,678	344	2,022
Not Incorporated - Rural	2,267	1,154	779	1,933	-334	512	514	263	777
Total Urban	39,836	20,016	19,436	39,452	-384	n.a.	10,643	655	11,298
Total Rural	22,333	11,867	9,362	21,229	-1,104	n.a.	5,480	1,227	6,707
TOTAL DIVISION	62,169	31,883	28,798	60,681	-1,488	n.a.	16,123	1,882	18,005
LORD HOWE ISLAND									
Not Incorporated -									
Lord Howe Island - Rural	249	131	136	267	18	74	79	5	84
TOTAL DIVISION	249	131	136	267	18	74	79	5	84
MIGRATORY (m)									
Migratory (m)	10,591	8,141	918	9,059	-1,532
STATE SUMMARY									
Statistical Divisions -									
Sydney	2,303,464	1,256,354	1,284,953	2,541,307	237,843	n.a.	730,877	39,701	770,578
North Coast	171,386	85,589	84,541	170,130	-1,256	50,405	46,702	6,323	53,025
Hunter and Manning	448,520	241,783	240,905	482,688	34,168	142,895	139,419	22,663	162,082
South Coast	222,413	131,731	121,759	253,490	31,077	65,041	67,469	11,253	78,722
Northern Tableland	55,729	29,453	27,883	57,336	1,607	15,656	15,185	1,870	17,055

For footnotes see end of Table.

TABLE 3. - POPULATION AND DWELLINGS, LOCAL GOVERNMENT AREAS : NEW SOUTH WALES, CENSUSES 1961 AND 1966 - continued

Local Government Area	Population						Dwellings		
	Census, 30 June 1961 Persons	Census, 30 June 1966		Intercensal numerical increase or decrease	Census, 30 June 1961 total dwellings	Census, 30 June 1966		Total dwellings	
		Males	Females			Persons	Occupied		Unoccupied
STATE SUMMARY - continued									
Statistical Divisions - continued -									
Central Tableland	149,185	73,439	147,394	-1,791	n.a.	40,775	6,069	46,844	
Southern Tableland	66,562	33,234	69,299	2,737	17,674	17,588	1,754	19,342	
North Western Slope	70,269	35,057	71,563	1,294	19,394	19,138	1,935	21,073	
Central Western Slope	67,982	33,827	69,064	1,082	18,406	18,203	1,477	19,680	
South Western Slope	135,155	73,451	141,762	6,607	36,788	36,818	2,880	39,698	
North Central Plain	34,339	17,284	36,277	1,938	9,086	9,327	897	10,224	
Central Plain	29,006	13,257	28,421	-585	7,407	7,344	862	8,206	
Riverina	89,994	45,058	95,084	5,090	n.a.	24,492	1,975	26,467	
Western	62,169	28,798	60,681	-1,488	n.a.	16,123	1,882	18,005	
Lord Howe Island	249	136	267	18	74	79	5	84	
Migratory (m)	10,591	918	9,059	-1,532	
TOTAL NEW SOUTH WALES	3,917,013	2,109,360	4,233,822	316,809	1,134,041	1,189,539	101,546	1,291,085	
TOTAL (URBAN-RURAL) -									
Metropolitan Urban	2,197,022	1,240,683	2,446,345	249,323	n.a.	706,595	37,174	743,769	
Other Urban	1,118,057	605,773	1,211,472	93,415	n.a.	334,201	33,508	367,709	
Rural	591,343	261,986	566,946	-24,397	n.a.	148,743	30,864	179,607	
Migratory (m)	10,591	918	9,059	-1,532	
TOTAL NEW SOUTH WALES	3,917,013	2,109,360	4,233,822	316,809	1,134,041	1,189,539	101,546	1,291,085	

For footnotes see next page.

(a) Indicates those local government areas where a boundary change occurred between the 1961 and 1966 Censuses. In some cases such boundary changes resulted in a change in the population of the local government area. In order to provide a comparison with the 1966 population, the 1961 local government area populations shown in this table have been adjusted, where necessary, to the boundaries existing at 30 June 1966.

(b) Merged with Metropolitan Area. (c) Non-urban in 1966. (d) New South Wales part of Urban Gold Coast. Population of Urban Gold Coast - 1961, 34,764; 1966, 53,183. (e) Non-urban in 1961. (f) The separate urban centres of Budgevoi and Toukley-Gorokan merged in 1966 to form the urban centre of Toukley-Gorokan-Budgevoi. The 1961 population includes only Toukley-Gorokan which forms the comparable urban centre in 1961. (g) Merged with Urban Wollongong. (h) New South Wales part of Urban Albury-Wodonga. Population of Urban Albury-Wodonga - 1961, 28,796; 1966, 32,032. (i) New South Wales part of Urban Yarrawonga-Mulwala. Population of Urban Yarrawonga-Mulwala - 1961, 3,770; 1966, 3,990. (j) New South Wales part of Urban Echuca-Moama. Population of Urban Echuca-Moama - 1961, 7,253; 1966, 8,010. (k) New South Wales part of Urban Barham-Koondrook. Population of Urban Barham-Koondrook - 1961, 1,736; 1966, 1,743. (m) Refers to persons who, at midnight between 30 June 1966 and 1 July 1966, were enumerated on board ships in New South Wales' ports or ships which had left an Australian port prior to Census night with a next port of call in New South Wales. It also includes persons who, at Census time, were enumerated on long-distance trains, motor coaches or aircraft. NOTE. Minus sign(-) denotes decrease.

TABLE 4. - POPULATION, URBAN CENTRES WITH POPULATION OF 5,000 AND OVER
NEW SOUTH WALES, CENSUSES, 1961 AND 1966

NOTE. For Metropolitan and other urban centres, which are delimited by moving boundaries (see Explanatory Notes), boundaries for 1961 were redrawn according to the new criteria. The urban populations (partly estimated) within these boundaries are shown in this table for comparison with 1966 population. The intercensal increase or decrease between 1961 and 1966 therefore reflects: (i) population changes within the revised 1961 boundaries, (ii) urban growth beyond the revised boundaries, i.e. the absorption of rural areas by urban, and (iii) the merging of other urban centres, one with another, or with the Metropolitan Area.

Urban centre (a)	Census, 30 June 1961 Persons	Census, 30 June 1966			Intercensal increase or decrease	
		Males	Females	Persons	Numerical	Per cent %
Sydney	2,197,022	1,205,662	1,240,683	2,446,345	249,323	11.35
Newcastle	219,633	116,424	117,512	233,936	14,303	6.51
Wollongong	128,360	84,635	77,518	162,153	33,793	26.33
Gold Coast (part) (b)	3,291	1,886	1,943	3,829	538	16.35
Albury-Wodonga (part)(c)	21,398	11,454	11,925	23,379	1,981	9.26
Broken Hill	31,245	15,126	14,888	30,014	-1,231	-3.94
Wagga Wagga	22,092	12,595	13,224	25,819	3,727	16.87
Maitland	19,812	11,381	11,731	23,112	3,300	16.66
Orange	20,514	10,923	11,273	22,196	1,682	8.20
Tamworth	18,984	10,548	11,132	21,680	2,696	14.20
Goulburn	20,544	10,385	10,486	20,871	327	1.59
Lismore	18,935	9,491	10,243	19,734	799	4.22
Bathurst	16,938	8,694	8,528	17,222	284	1.68
Woy Woy-Umina	12,483	7,910	8,377	16,287	3,804	30.47
Grafton	15,526	7,790	8,161	15,951	425	2.74
Dubbo	14,118	7,652	7,909	15,561	1,443	10.22
Cessnock-Bellbird	15,308	7,424	7,907	15,331	23	0.15
Armidale	12,875	7,649	7,335	14,984	2,109	16.38
Glenbrook-Faulconbridge	9,640	6,695	7,036	13,731	4,091	42.44
Lithgow	14,592	6,512	6,653	13,165	-1,427	-9.78
Queanbeyan	9,448	6,595	5,920	12,515	3,067	32.46
Kurri Kurri-Weston	10,756	5,699	5,868	11,567	811	7.54
Gosford	8,424	5,509	5,801	11,310	2,886	34.26
Taree	10,050	5,043	5,517	10,560	510	5.07
Katoomba-Wentworth Falls	10,969	4,751	5,773	10,524	-445	-4.06
Richmond-Windsor	8,846	5,274	4,659	9,933	1,087	12.29
Nowra-Bomaderry	8,311	4,810	4,823	9,633	1,322	15.91
Griffith	8,580	4,809	4,728	9,537	957	11.15
The Entrance	7,404	4,316	4,815	9,131	1,727	23.33
Cooma	8,716	4,742	4,361	9,103	387	4.44

For footnotes see end of Table.

TABLE 4. - POPULATION, URBAN CENTRES WITH POPULATION OF 5,000 AND OVER
NEW SOUTH WALES, CENSUSES, 1961 AND 1966 - continued

Urban centre (a)	Census, 30 June 1961 Persons	Census, 30 June 1966			Intercensal increase or decrease	
		Males	Females	Persons	Numerical	Per cent %
Casino	8,091	4,128	4,374	8,502	411	5.08
Parkes	8,223	4,167	4,271	8,438	215	2.61
Inverell	8,209	4,093	4,320	8,413	204	2.49
Kempsey	8,016	3,954	4,227	8,181	165	2.06
Moree	6,795	4,039	3,992	8,031	1,236	18.19
Echuca-Moama (part) (d)	810	495	472	967	157	19.38
Coff's Harbour	7,188	3,822	3,845	7,667	479	6.66
Gunnedah	6,855	3,710	3,797	7,507	652	9.51
Forbes	6,826	3,752	3,617	7,369	543	7.95
Murwillumbah	7,151	3,523	3,788	7,311	160	2.24
Cowra	6,288	3,455	3,621	7,076	788	12.53
Port Macquarie	5,952	3,409	3,654	7,063	1,111	18.67
Toukley-Gorokan-Budgewoi	3,078	3,327	3,331	6,658	3,580	116.31
Muswellbrook	5,717	3,269	3,043	6,312	595	10.41
Deniliquin	5,575	3,131	3,108	6,239	664	11.91
Cootamundra	5,939	3,045	3,174	6,219	280	4.71
Singleton	5,758	2,972	3,216	6,188	430	7.47
Narrabri	5,423	3,073	2,880	5,953	530	9.77
Wellington	5,929	2,780	3,045	5,825	-104	-1.76
Leeton	5,354	2,948	2,869	5,817	463	8.65
Young	5,448	2,838	2,916	5,754	306	5.62
Glen Innes	5,771	2,795	2,942	5,737	-34	-0.59
Mudgee	5,312	2,553	2,819	5,372	60	1.13
Bowral	4,922	2,681	2,529	5,210	288	5.85

(a) Includes only urban centres with a 1966 Census population of 5,000 and over.

(b) That part of Urban Gold Coast in New South Wales. Total Urban Gold Coast population - 1961, 34,764; 1966, 53,183. (c) That part of Urban Albury-Wodonga in New South Wales. Total Urban Albury-Wodonga population - 1961, 28,796; 1966, 32,032.

(d) That part of Urban Echuca-Moama in New South Wales. Total Urban Echuca-Moama population - 1961, 7,253; 1966, 8,010.

NOTE. Minus sign (-) denotes decrease.

TABLE 5. - URBAN CENTRES, NUMBER AND POPULATION IN SIZE GROUPS : NEW SOUTH WALES, CENSUSES, 1961 AND 1966

Population size of urban centres	Census, 30 June 1961			Census, 30 June 1966			Intercensal change	
	No. of urban centres	Population	Proportion of State population %	No. of urban centres	Population	Proportion of State population %	Numerical	Percentage %
500,000 and over	1	2,197,022	56.09	1	2,446,345	57.78	249,323	11.35
100,000 - 499,999	2	347,993	8.88	2	396,089	9.36	48,096	13.82
75,000 - 99,999
50,000 - 74,999	1	(a) 3,829	0.09	3,829	..
25,000 - 49,999	3	(a) (b) 55,934	1.43	3	(b) 79,212	1.87	23,278	41.62
20,000 - 24,999	3	63,150	1.61	4	87,859	2.08	24,709	39.13
15,000 - 19,999	6	105,503	2.69	6	100,086	2.36	-5,417	-5.14
10,000 - 14,999	8	96,727	2.47	8	98,356	2.32	1,629	1.68
5,000 - 9,999	30	(c) 205,999	5.26	29	(c) 205,146	4.85	-853	-0.42
2,500 - 4,999	34	(d) 111,478	2.85	31	(d) 104,922	2.48	-6,556	-5.88
2,000 - 2,499	19	42,873	1.09	21	47,518	1.12	4,645	10.83
1,000 - 1,999	56	(e) 79,791	2.04	57	(e) 81,407	1.92	1,616	2.03
Less than 1,000 (f)	13	8,609	0.22	10	7,048	0.17	-1,561	-18.13
TOTAL URBAN POPULATION	175	3,315,079	84.63	173	3,657,817	86.40	342,738	10.34
500,000 and over	1	2,197,022	56.09	1	2,446,345	57.78	249,323	11.35
100,000 "	3	2,545,015	64.97	3	2,842,434	67.14	297,419	11.69
75,000 "	3	2,545,015	64.97	3	2,842,434	67.14	297,419	11.69
50,000 "	3	2,545,015	64.97	4	(a) 2,846,263	67.23	301,248	11.84
25,000 "	6	(a) (b) 2,600,949	66.40	7	(b) 2,925,475	69.10	324,526	12.48
20,000 "	9	2,664,099	68.01	11	3,013,334	71.17	349,235	13.11
15,000 "	15	2,769,602	70.71	17	3,113,420	73.54	343,818	12.41
10,000 "	23	2,866,329	73.18	25	3,211,776	75.86	345,447	12.05
5,000 "	53	(c) 3,072,328	78.44	54	(c) 3,416,922	80.71	344,594	11.22
2,500 "	87	(d) 3,183,806	81.28	85	(d) 3,521,844	83.18	338,038	10.62
2,000 "	106	3,226,679	82.38	106	3,569,362	84.31	342,683	10.62
1,000 "	162	(e) 3,306,470	84.41	163	(e) 3,650,769	86.23	344,299	10.41
TOTAL URBAN POPULATION	175	3,315,079	84.63	173	3,657,817	86.40	342,738	10.34

(a) Includes that part of Urban Gold Coast in New South Wales. Population of Urban Gold Coast - 1961, 34,764; 1966, 53,183. (b) Includes that part of Urban Albury-Wodonga in New South Wales. Population of Urban Albury-Wodonga - 1961, 28,796; 1966, 32,032. (c) Includes that part of Urban Echuca-Moama in New South Wales. Population of Urban Echuca-Moama - 1961, 7,253; 1966, 8,010. (d) Includes that part of Urban Yarrawonga-Mulwala in New South Wales. Population of Urban Yarrawonga-Mulwala - 1961, 3,770; 1966, 3,990. (e) Includes that part of Urban Barham-Koondrook in New South Wales. Population of Urban Barham-Koondrook - 1961, 1,736; 1966, 1,743. (f) Urban centres classified as such on grounds other than population and density. **NOTE.** Minus sign (-) denotes decrease.

LIST OF 1966 CENSUS PUBLICATIONS ISSUED

State	Field Count State-ments	Census Bulletins							
		Summary of Pop. (1)	Summary of Dwgs (2)	Age x Marital Status (3)	Industry x Age (4)	O/S Born B'place x Nat'y (5)	Industry x Occ. St. (6)	Mar. St. x Age x Occ. St. (7)	Pop./ Dwgs. x L.G.A.'s (8)
1	No. 6								
N.S.W.	22.12.66	13.10.67	14. 2. 69	8. 3.68	10. 4.68	14. 2.68	22. 5.68	9. 5.68	13.3.69
2	No. 7								
Vic.	10. 1.67	20.10.67		19. 3.68	24. 5.68	14. 2.68	22. 5.68	9. 5.68	21. 2.69
3	No. 8								
Qld	19. 1.67	27.10.67		19. 3.68	8. 5.68	24. 5.68	9. 7.68	26. 6.68	13.12.68
4	No. 9								
S.A.	20. 1.67	17.11.67		26. 3.68	5. 6.68	14. 6.68	9. 7.68	26. 6.68	29.10.68
5	No.10								
W.A.	24. 1.67	7.11.67		9. 2.68	23. 2.68	9. 2.68	1. 3.68	23. 2.68	8. 5.68
6	No.11								
Tas.	27. 1.67	2.11.67		1. 3.68	10. 4.68	6. 3.68	26. 3.68	19. 3.68	26. 6.68
7	No.12								
N.T.	10. 2.67	10.11.67		10. 4.68	5. 6.68	14. 6.68	17. 7.68	2. 8.68	23. 8.68
8	Nos.1&5 22. 7.66 and 2.12.66	11. 4.67	22. 6.67	26. 4.67	3. 5.67	4. 5.67	9. 5.67	10. 5.67	23. 6.67
A.C.T.									
9	Nos.3&4 13.10.66 and 14.11.66	15.12.67	7. 2.68 (Interim)	24. 5.68	21. 6.68	23. 7.68	31. 5.68	21. 6.68	
Aust.									

F.C. Statement No. 2. - Population: Nauru, Norfolk Island, Christmas Island and Cocos (Keeling) Islands - 22.7.66.

Census Bulletin No. 10.1. - Summary of Population : Territory of Norfolk Island - 21.6.68
 Census Bulletin No. 11.1. - Summary of Population : Territory of Christmas Island - 25.10.68
 Census Bulletin No. 12.1. - Summary of Population : Territory of Cocos (Keeling) Islands - 25.10.68
 Census Bulletin No. 13.1. - Summary of Population : Nauru - 1.11.68.

J. P. O'NEILL
ACTING COMMONWEALTH STATISTICIAN

COMMONWEALTH BUREAU OF CENSUS AND STATISTICS

CANBERRA, A.C.T. 2600

13 MARCH 1969

NOTE. Inquiries concerning these statistics may be made in Canberra by telephoning 489066 Extension 227 or, in each State Capital by telephoning the office of the Bureau of Census and Statistics.

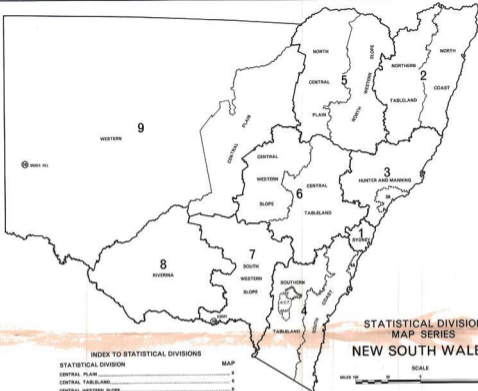

STATISTICAL DIVISION MAP SERIES NEW SOUTH WALES

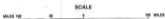

INDEX TO STATISTICAL DIVISIONS

STATISTICAL DIVISION	MAP
CENTRAL PLAIN	9
CENTRAL TABLELAND	5
CENTRAL WESTERN SLOPE	6
HUNTER AND MANNING	3
NORTH CENTRAL PLAIN	5
NORTH COAST	2
NORTHERN TABLELAND	4
NORTH WESTERN SLOPE	6
RYVERINA	8
SOUTH COAST	4
SOUTHERN TABLELAND	4
SOUTH WESTERN SLOPE	7
SYDNEY	1
WESTERN	9

INDEX TO MAPS

MAP	MAP TITLE
1	SYDNEY
2	NORTH COAST AND NORTHERN TABLELAND
3	HUNTER AND MANNING
3A	NEWCASTLE STATISTICAL DISTRICT
4	SOUTH COAST AND SOUTHERN TABLELAND
4A	WOLLONGONG STATISTICAL DISTRICT
5	NORTH CENTRAL PLAIN AND NORTH WESTERN SLOPE
6	CENTRAL WESTERN SLOPE AND CENTRAL TABLELAND
7	SOUTH WESTERN SLOPE
8	RYVERINA
9	WESTERN AND CENTRAL PLAIN
9A	URBAN ALBURY - WOONONGA
9B	URBAN BROKEN HILL

REFERENCE TO SERIES

Statistical Division Boundaries	_____
Statistical District Boundaries	_____
Local Government Area Boundaries	_____
+ Cities and Municipalities	_____
+ Cities and Municipalities	_____
+ Shires	_____
Urban Centres	_____
1000 persons or more	★
500-999 persons, 400 dwellings or more	◆
300-499 persons, 200-399 dwellings	◊
Under 300 persons, 400 dwellings or more	◇
Under 300 persons, 200-399 dwellings	◊
Localities	_____
500-999 persons	●
100-499 persons	○

EXPLANATORY NOTES

- + Local Government Areas are as used in Commonwealth Census 30th June 1987.
- + Cities and Municipalities remain Urban Centres of 1,000 persons or more.

For the 1988 Census, boundaries were placed around all population concentrations which had a 1987 Census non farm population of 450 persons or more, and around locality areas which had 200 dwellings or more. Symbols on the map for all the above localities refer to the 1988 Census results. For other localities symbols are based on the 1987 Census.

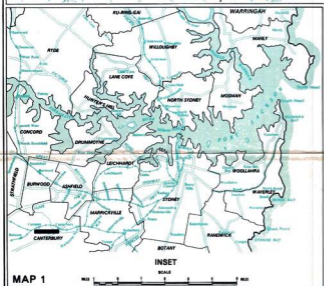
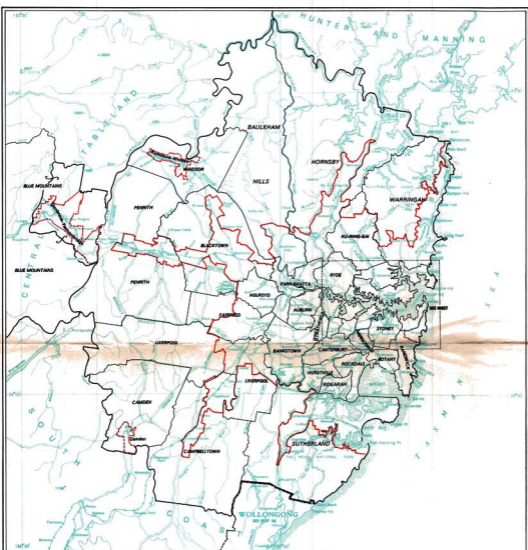

SYDNEY STATISTICAL DIVISION



- REFERENCE
- Statistical Division Boundary ————
 - Sydney Metropolitan Area ————
 - Local Government Area Boundaries ————
 - Cities and Municipalities ————
 - Shires ————
 - Other Urban Centres ————
 - Statistical District Boundary ————

* Local Government Areas are as used in Commonwealth Census 200, June 1988

MAP 1



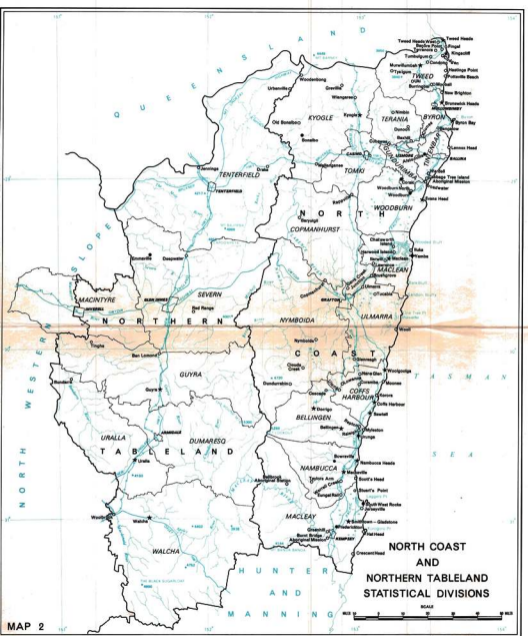

HUNTER AND MANNING STATISTICAL DIVISION

SCALE

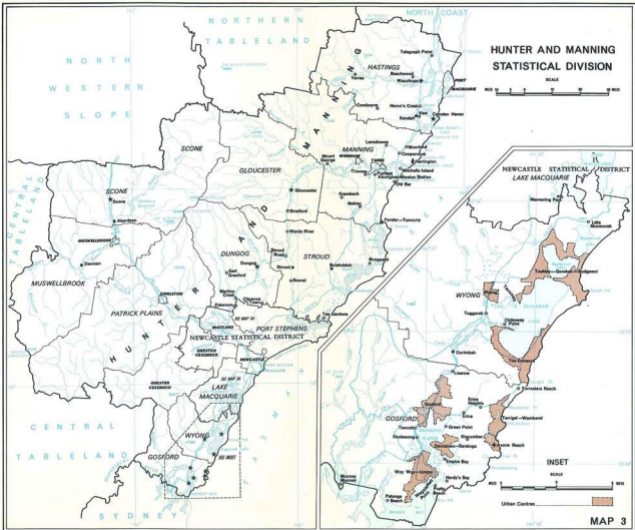

MAP 3

Prepared by the Geographical Names of Sites and Statistic, Sydney, 1968/9

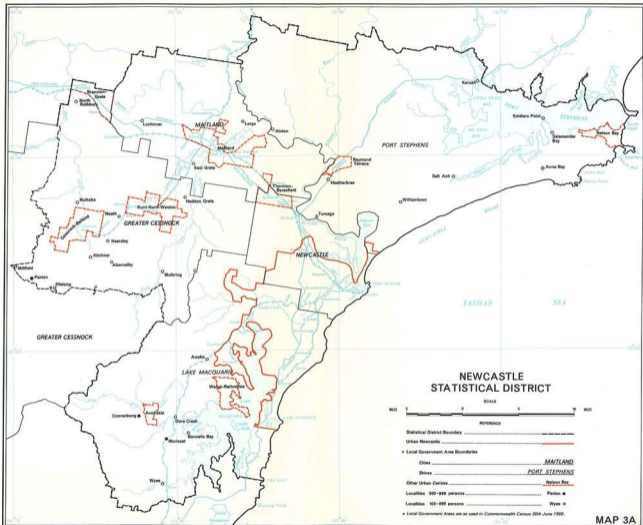

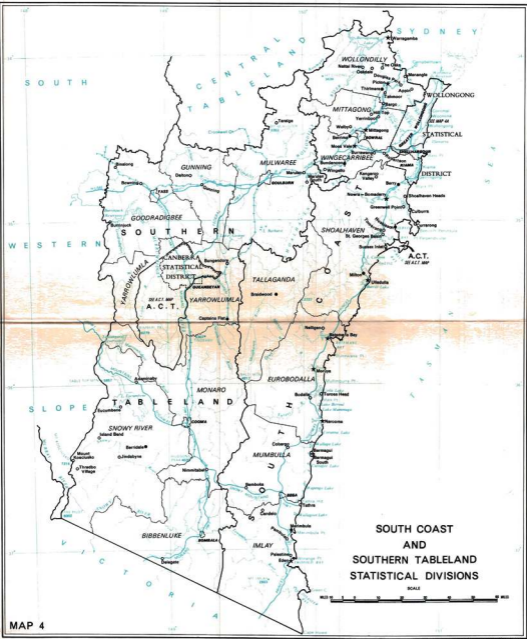

MAP 4

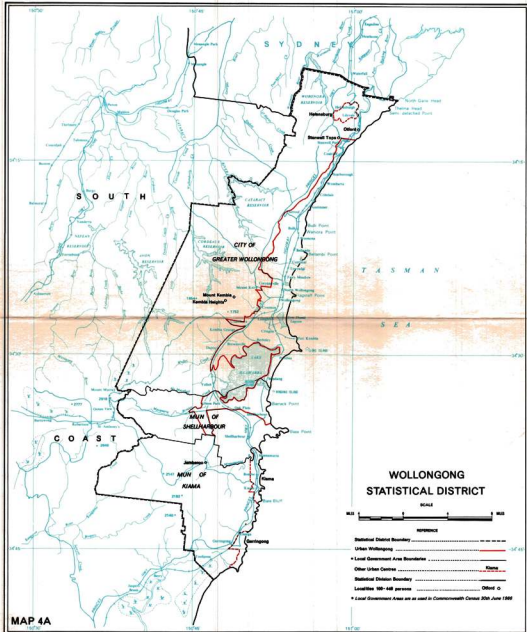

MAP 4A

**WOLLONGONG
STATISTICAL DISTRICT**

SCALE



REFERENCE

Statistical District Boundary - - - - -

Urban Wollongong ———— (red line) ————

Local Government Area Boundary ———— (black line) ————

Other Urban Centres ———— (black line with 'Kiama' label) ————

Statistical Division Boundary ······ (dotted line) ······

Localities 500-448 persons ———— (black line with 'Othello' label) ————

* Local Government Areas are as used in Commonwealth Census 30th June 1989

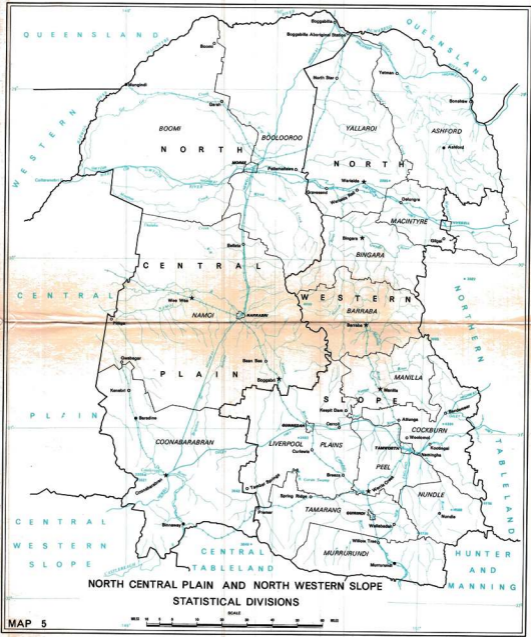

**NORTH CENTRAL PLAIN AND NORTH WESTERN SLOPE
STATISTICAL DIVISIONS**

MAP 5



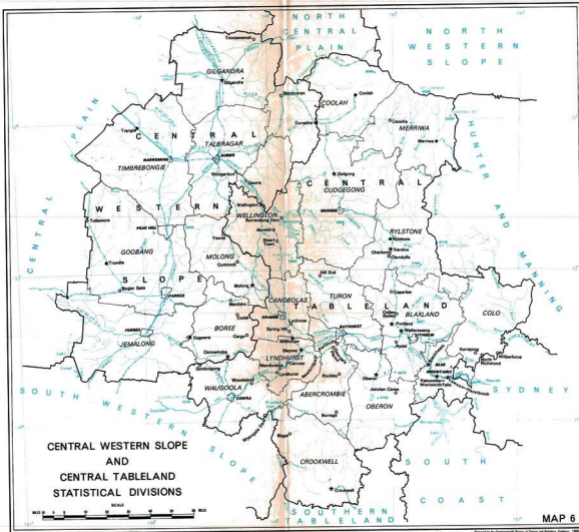

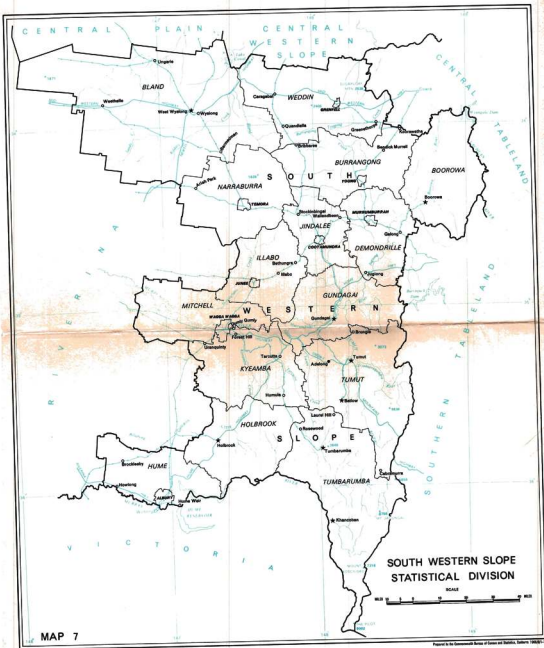

MAP 7



CARRATHOOL

HAY

WADE

LEETON

NARRANDERA

COOLMONG

RIVERINA MURRUMBIDGEE

WAKOOL

WINDOURAN

CONARGO

JERILDERIE

URANA

LOCKHART

MURRAY

BERRIGAN

COROWA

CULCAIRN

RIVERINA
STATISTICAL DIVISION

SCALE



MAP 8

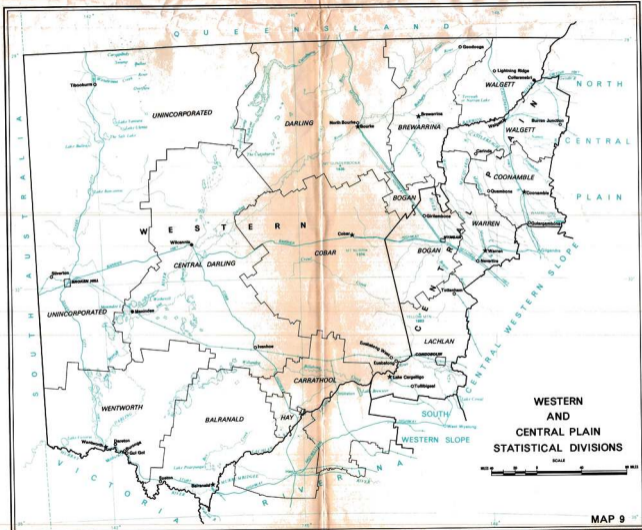

**WESTERN
AND
CENTRAL PLAIN
STATISTICAL DIVISIONS**



Prepared by the Commonwealth Bureau of Census and Statistics, Canberra, 1988/9

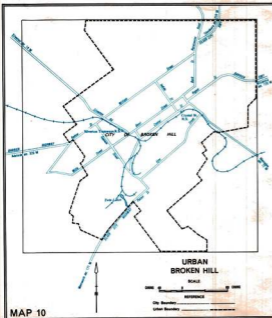

MAP 10

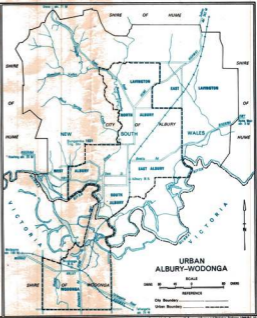

Reproduced by permission from the Bureau of Statistics, Canberra, 1988.